The Flashlight

1951

Jerry Welker

"Senior"

ALLEN COUNTY PUBLIC LIBRARY
3 1833 07540 4662

Dear Jerry,
It has really been swell knowing you. High school just couldn't have been the same without you. I have been and enjoyed every minute of it. Good luck in what ever you do in the coming years. You deserve the best of everything. May dreams, happiness, and luck be with you.

Love,
Arlene Zeman
'50

Property of Jerry Walker

The Abilene High School

Flashlight

FACULTY - - - - - - - - - - - - Page 9
CLASSES - - - - - - - - - - - - - Page 23
FAVORITES - - - - - - - - - - - - Page 93
ATHLETICS - - - - - - - - - - - - Page 105
CLUBS - - - - - - - - - - - - - - Page 131
ADVERTISEMENTS - - - - - - - - Page 181

STAFF

Jean Fink - - - - - - - - - - - *Editor-in-Chief*
John Willis - - - - - - - - *Business Manager*
Sidney Pitzer - - - - - - - - - *Layout Editor*
Cecil Childers - - - - - - - - *Photographer*
Jack Stuard - - - - - - - - - *Athletic Editor*
Nancy Swinney - - - - - - - - *Senior Editor*
Theola Ash - - - - - - - - - - - *Art Editor*
Caroline Hall - - - - *Club and Faculty Editor*
Jeannine Robbins - - - *Club and Faculty Editor*
Betty Walter - - - - - - - - - *Junior Editor*
Nancy Grayson - - - - - - - - *Junior Editor*
Dickson Willis - - *Assistant Business Manager*

Sophomore Staff—Janice Hines, JoAnn Stuard, Gayle Crowder, Jimmy McNeil, Jack Hooker

MRS. RENA FOY
Editorial Adviser

CARLOS BRADFORD
Business Adviser

The 1951 Flashlight

Dear Jerry,
I just can't feature school without you next year! You've really done a good job and we'll miss you! Always,
Lizzy Lattillo

P.S. you sure are going with a darlin' girl!!
SWAMPSIS

presents . . . .

Dear Jerry,
It's been so much fun knowing you these few years. I want to wish you all the luck possible. Remember me! Always
Joy Betts

Abilene High School

ABILENE, TEXAS

The Key School

OF

The Key City

IN

West Texas

ABILENE HI

GH SCHOOL

MR. W. K. BENTLEY

DEDIC

IT IS AN OPPORTUNITY AND A PRIVILEGE TO EXPRESS OUR DEEPEST APPRECIATION TO A MAN WHO HAS CONTRIBUTED MUCH TO THE IMROVEMENT OF ABILENE HIGH SCHOOL, WHO HAS USED HIS OWN TIME AND INFLUENCE IN HELPING EVERY POSSIBLE STUDENT, AND WHO HAS BROUGHT OUTSTANDING RECOGNITION TO ABILENE HIGH IN THE FIELD OF HIGH SCHOOL ATHLETICS. IN APPRECIATION OF THE HIGH IDEALS, WORTHY ACCOMPLISHMENTS, AND GENIAL GUIDANCE OF THIS MAN WHO HAS SO EFFICIENTLY SERVED OUR SCHOOL, WHO HAS PLANNED FOR US, HOPED FOR US, INSPIRED US, AND TRUSTED US, WE DEDICATE THIS — *THE 1951 FLASHLIGHT* — TO MR. W. K. BENTLEY.

ATION

ABILENE HIGH SCHOOL PLANT

The Physics Laboratory is one of the best equipped of its kind in the State

★ ★ ★

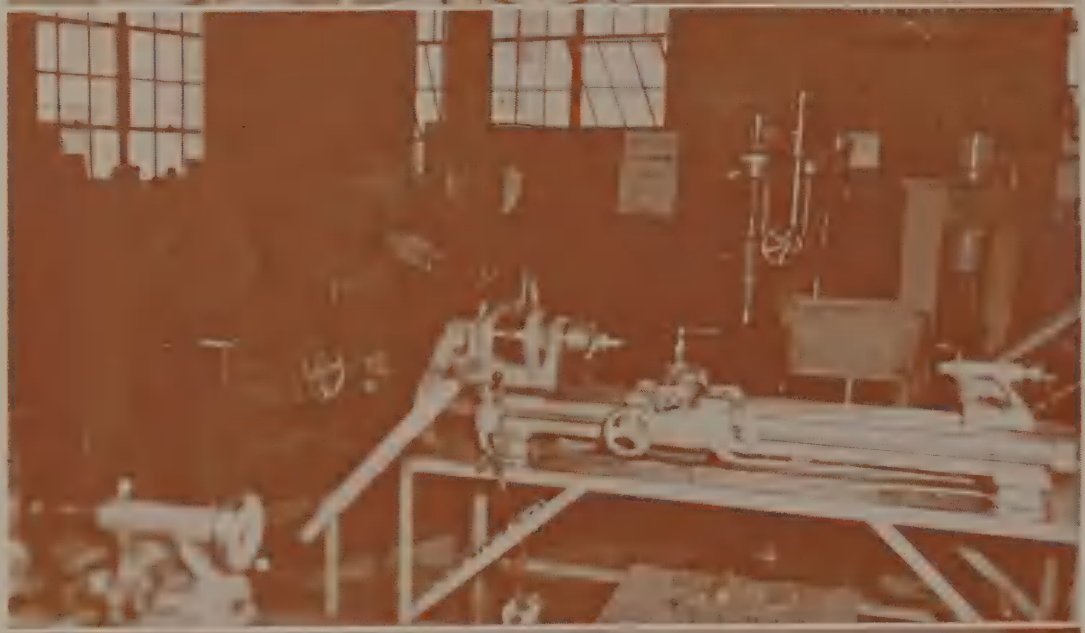

The completeness of the Machine Shop is outstanding for a high school shop. It has equipment for such work as electric welding, acetylene welding, and blueprint reading and drawing

★ ★ ★

On the stage of this Auditorium many entertaining and educational programs have been presented for the students and patrons of Abilene High School

FACULTY

Upon the faculty falls much of the responsibility of training the future citizens of the Key City.

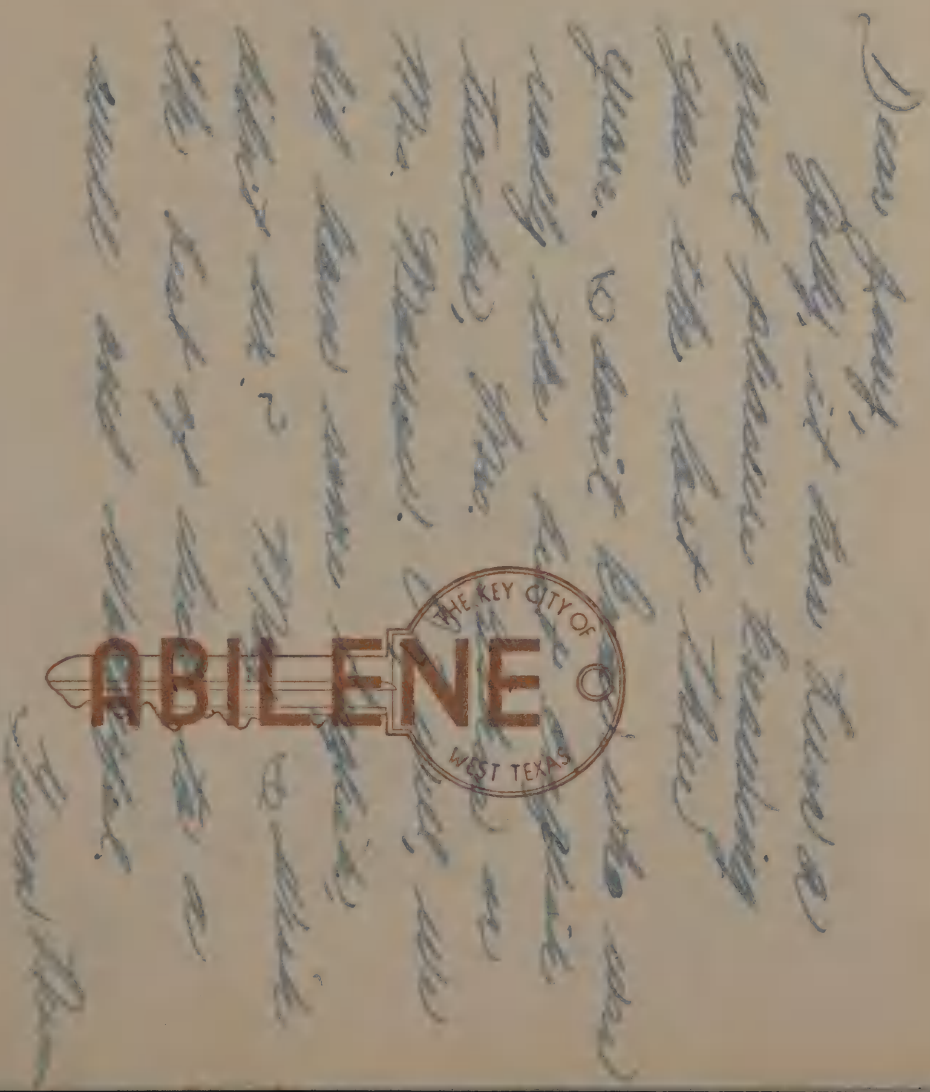

ABILENE

THE KEY CITY OF WEST TEXAS

Reserved

FACULTY

MR. NAT WILLIAMS, B. A., M. A.

Superintendent

Mr. Williams signs diplomas

Dear Students:

Just as Abilene is the key to all West Texas, so will you find that a high standard of trustworthiness, diligence, and concern for others shapes the key that unlocks the doors to personal happiness. I could wish that personal success and lasting pleasure might be assured each of you. It would be, however, a hollow gesture without pointing toward this key that the practice of the golden rule, honesty, and hard work can make. My hope is that you may never have the illusion that you can attain these joys without paying the price. Rather, may your vision keep your feet firmly planted upon those aged truths that constantly remind you of your responsibilities to yourself and others.

Sincerely,

NAT WILLIAMS

MR. CHARLES ROMINE, B. S., M. S.

Principal

Dear Friends:

No community is stronger than its citizens. No school is stronger than its students. It will take the help of every citizen to make this community what you would like it to be. It will take the help of every student to make Abilene High School what you want it to be. This is the reason that every student should ask himself, "What kind of school would this school be if every student were just like me?"

Let us lay careful individual and school-wide plans and carry them out with courage, faith, and willingness to work. That will be our greatest contribution to our community.

Sincerely,

CHARLES ROMINE

Mr. Romine approves transcript

MR. J. H. NAIL, B. A., M. A.
Assistant Principal

Mr. Nail checks registration

Dear Students:

It is with genuine pleasure that I join you in looking back over this school year. It has been a real joy to work with such a fine student body. May I congratulate you in your successes and wish for you greater success and happiness in the years ahead.

Sincerely,

J. H. NAIL

MR. G. E. STOWE, B. A., M. A.

Business Manager

Dear Students:

All of us are feeling the impact of recent developments throughout the world. We are gravely concerned; therefore it behooves you as students and us as administrators to work together for the improvement of our community, our state, and our nation.

As your friend, I wish you happiness and success.

Cordially yours,

G. E. STOWE

Mr. Stowe makes a business call

FACULTY

MRS. SELMA L. BISHOP
B. A., M. A.
English

MRS. C. B. HICKS
B. A., M. A.
English, Practical Latin

MRS. EDITH C. SMITH
B. A., M. A.
English

MRS. KATHRYN MORROW
B. A., M. A.
English

MRS. LADDIE FOY
B. A., M. A.
English

MISS CLAUDINE OLSEN
B. A.
English

MRS. KATHLEEN PARKER
B. A., M. A.
English

MRS. ALMA MALONE
B. S., M. Ed.
English

FACULTY

MR. LOWELL HAWKINS
B. S.
English

MISS ALEISE CLINE
B. A.
English
Student Counselor

MISS ELIZABETH GRUBB
B. A.
English

MISS MARY BAGGETT
B. A., M. A.
English, Visiting Teacher

MISS MINA SEIPEL
B. S.
Journalism, English

MISS SARAH HARDY
B. A., M. E.
History

MRS. M. M. BARNES
B. A.
History

MISS LUCRETIA CURRY
B. A.
History

FACULTY

Congratulations!
Hugh W. Smith

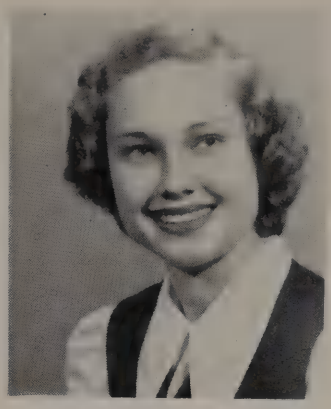

MISS FLEUR WALTON
B. A.
Social Studies, Speech

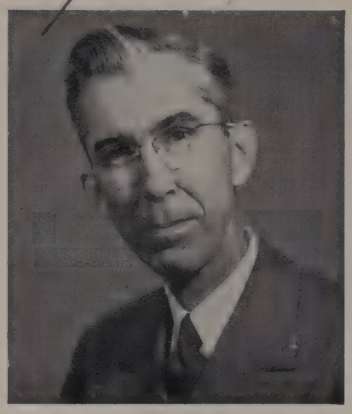

MR. HUGH SMITH
B. A., M. A.
Civics, Commercial Law
Sociology

MR. JOE WEST
B. S.
History, Athletics
Civics

MISS RUTH HAMILTON
B. S.
Civics, Psychology
Sociology

MR. BOB RUSSELL
B. S.
History

MR. CARLOS BRADFORD
B. S., M. S.
Mathematics

MISS BELLE JONES
B. A.
Mathematics

MISS MARIAN CHAMBLISS
B. A., M. A.
Mathematics

FACULTY

MRS. EDITH BALLARD
B. A.
Mathematics

MR. B. L. BLACKBURN
B. A.
Mathematics, Athletics

MISS MABEL REEVES
B. A.
Mathematics

MR. ALEX EDWARDS
M. A.
Mathematics

MR. VAIDEN P. HINER
B. S.
Physics
Audio-Visual

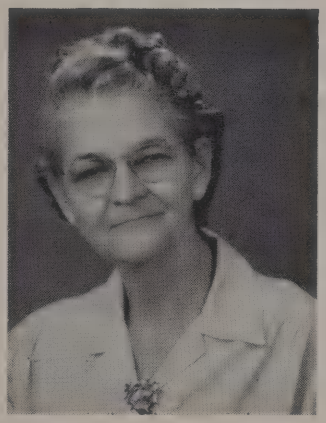

MISS WILLIE MAE FLOYD
B. A., M. A.
Science

MISS ODELL JOHNSON
B. A., M. A.
Physiology and Hygiene,
Biology

MISS LOUISE SELF
B. S., M. S.
Chemistry, Biology

FACULTY

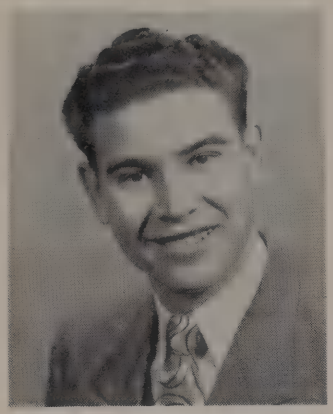

MR. CHARLES BOWEN
B. S.
Chemistry

MRS. SALLY HILLEY
B. S.
Home Economics

MISS RUBY COMPERE
B. S., M. A.
Home Economics

MRS. SUE DAY
B. S.
Home Economics

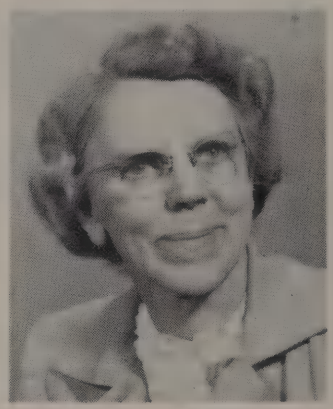

MISS MYRTLE TRANTHAM
B. A.
Latin, English

MISS VERA HAYES
M. A.
Spanish

MR. ROBERT FIELDER
B. S.
Music

MISS MARY JO HAMILTON
B. S., M. S.
Music

FACULTY

MRS. BETH HENAGAN
B. A.
Art

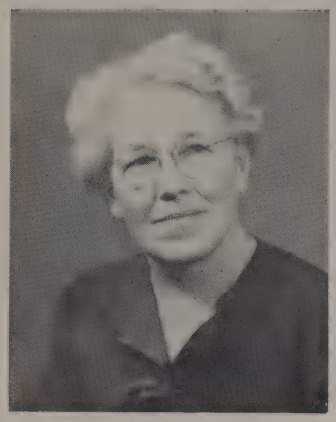

MISS EVA GARVIN
B. A., M. A.
Commercial

MR. ERNEST SUBLETT
B. A., M. A.

MRS. YVONNE BROMLEY
B. S.
Commercial

MR. J. I. MOORE
B. A., M. S., B. S.
Vocational Agriculture

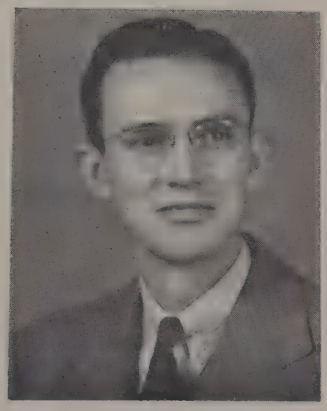

MR. GEORGE KAERWER
Federal Journeyman
Machinist
Machine Shop

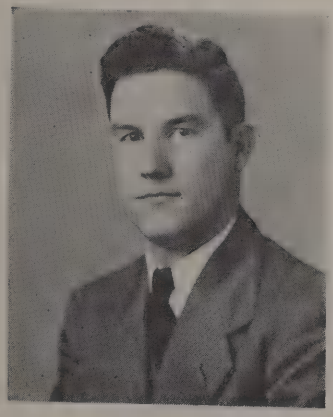

MR. H. A. DUNN
B. S.
Wood Shop

MR. RAINEY OWEN
B. S.
Diversified Occupations

FACULTY

MR. LEROY CREWS
B. A.
Distributive Education

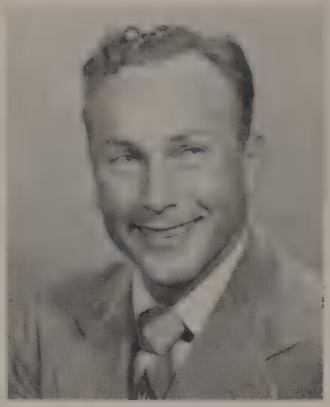

MR. W. D. LAWSON
B. A.
Safety Education
Athletics

MR. GROVER GRUBB
M. S.
Mechanical Drawing

MR. P. E. SHOTWELL
B. S., M. Ed.
Athletics

MR. W. K. BENTLEY
B. A.
Physical Education
Athletics

MR. BOB GROSECLOSE
M. Ed.
Athletics, Occupation
Social Studies

MRS. RUTH STIRMAN
B. S.
Physical Education

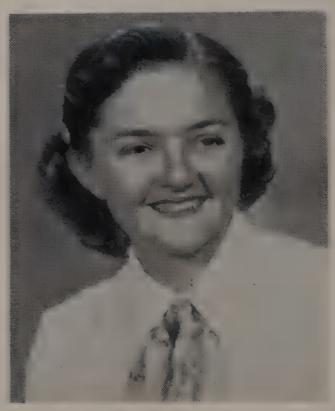

MISS JAN CANNON
B. S.
Physical Education

FACULTY

MRS. NANCY MURRAY
B. L., L. S.
Library

MRS. BOB NEWMAN
B. S.
Registrar

MRS. LOUISE BROWN
B. A.
Library

MISS BILLIE TUCKER
Secretary to Principal

MISS PATRICIA FARLEY
Attendance Clerk

MISS LAVELLE ALDREDGE
Bookkeeper

MISS MARY LYNN SMITH
Secretary to Superintendent

BOARD OF TRUSTEES

MR. HORACE CONDLEY
President

MR. W. E. FRALEY
Vice-President

MRS. GEORGE SWINNEY
Secretary

MRS. V. E. BEHRENS

The Board of Trustees is a group of outstanding citizens of our community. They are selected by the voters for a term of two years. This group has efficiently carried out the responsibility of directing and managing the Abilene Public Schools.

We of Abilene High School want to express our sincere appreciation for the time and effort each member has so unselfishly given.

MRS. THOMAS E. ROBERTS

MR. ROY SKAGGS

MR. R. B. LEACH

SENIORS

Leadership, knowledge, service, and health are four principal goals of the Key School of the Key City.

Dear Jerry,
Well, our last year is over. It has been loads of fun going through high school with you. I've enjoyed every minute of it. Working in the library with you and being in your math classes. High School just wouldn't have been complete without your antics. Here's smile and also the sunny remarks and wishing you all the luck, happiness and success you could ever want. Here's hoping that your college life will yield loads of pleasures for you. Let me get to Abilene more often. Always,
Marion
P.S. Have a good time instead of me.

THE KEY CITY OF ABILENE WEST TEXAS

reserved

SENIORS

SENIOR OFFICERS

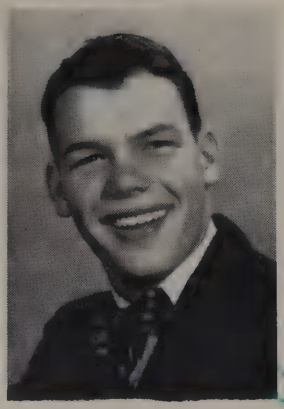

JACK FRAGER
President

LA ZELLE PERRY
Vice-President

MARGARET WEST
Queen

KENNETH GREEN
Reporter

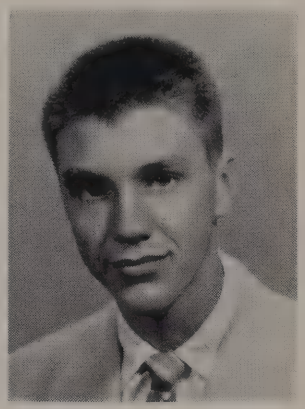

TOMMY MORRIS
Representative

BARBARA BUSH
Secretary

MISS MARY BAGGETT
Sponsor

MRS. SELMA BISHOP
Sponsor

MR. VAIDEN P. HINER
Sponsor

SENIORS '51

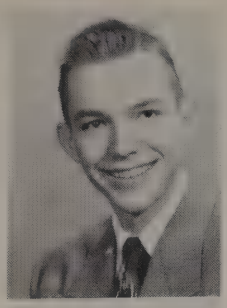

DAN ABBOTT

Student Council '47-'51, Vice-President '49-'50, President '50-'51; National Honor Society '50-'51; Golf Club '47-'49; Track '49-'51; Tennis '50; Princeps Hi Y '50-'51; Boys' State Senator '50-'51; Texas Association Student Councils Convention '49-'50; Abilene Junior Rotarian '50; Most Representative Boy '51

College: Sewanee University
Major: Psychology

EWELL ADAMS

Football '48-'49; Track '48-'50; A Club '48-'50; A Association '49-'50; Intramural Track and Basketball '50; Radada Hi Y '50

College: McMurry
Major: Physical Education

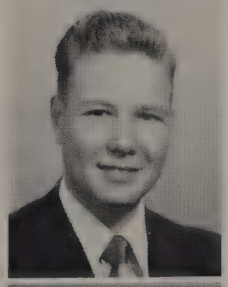

LARRY ADAMSON

Band '48-'51; Photography Club '49; Student Directors Club '50; Barber Shop Singing '51, Secretary '51; Invictus Hi Y '49-'51, Worship Chairman '50; First Class Cornet Solos and Ensembles '48-'50; Orchestra '50-'51

College: Trinity University
Major: Music and Religious Education

MILDRED AKENS

Cheerleader '50-'51; Secretary "As You Like It" '50-'51; Secretary Fine Arts Club '49-'50; Sweetheart Future Farmers of America '49-'51; Siwam Sweetheart '49-'50; Junior Queen '49-'50; FLASHLIGHT Queen '49-'50; Quill and Scroll '49-'51; "Mr. Lincoln's Whiskers" One-Act Tournament Play '48-'49; GanG '50-'51; National Honor Society '51; Most Admirable Girl '51

College: McMurry
Major: Physical Education

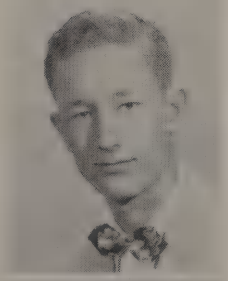

THURMAN ALLISON

Future Farmers of America '48-'50; Intramural Basketball '48-'49; Intramural Track '50; Baseball '48-'49

College: Hardin-Simmons
Major: English

BARBARA ALLSUP

Fashion Club '50-'51; GanG '50-'51

College: Hardin-Simmons
Major: Business Administration

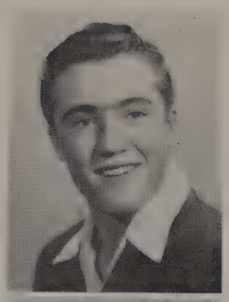

MAX ARRELL

Football B Team '48-'50; Boxing '48-'51; Lightweight Champion Golden Gloves '48-'50; Quadra Hi Y '48-'51; A Club '48-'51; A Team '50-51; Welter Weight Champion '51

College: McMurry
Major: Science

THEOLA ASH

Student Council '47-'49; Scholastic Key Award in Art '50; A Award in Art '50; Achievement Award in Art '50; Future Farmers of America Sweetheart nominee '48; Glee Club '50; Record Club '47; Fashion Club '49-'51; Semper Unum Tri Hi Y '47; TaTe Tri-Hi-Y '48-'51, Program Chairman '50-'51, Social Chairman '50; Co-Op Council Social Chairman '50-'51; Abilene High School Theatre '47; G an G '50-'51; FLASHLIGHT '50-'51; Thespian '51; Library '51

College: Texas Christian University
Major: Art

VIRGINIA BALL

National Honor Society '50-'51; GanG '50-'51; Battery '49-'51, Assistant News Editor '50-'51; Fidelis Tri Hi Y '48-'49, Parliamentarian '48-'49; P. I. E. Tri Hi Y '50-'51; E Club '49-'51; Fine Arts Club '48; Junior Classical League '48-'49; Student Council '48; Sophomore Princess '48; Senior Princess '50

College: North Texas State
Major: Business Administration

EARLENE BARFIELD

GanG '50-'51; Library Club '50-'51; Library '50-'51

College: None

Mrs. Smith, Ann, and Jack enjoy Kickapoo Joy Juice

SENIORS '51

WAYNE BATES

Lettered Freshman Basketball '47-'48; Intramural Basketball '47-'51; All Sports '47-'48, President '48; Wood Shop '48-'49, President '48; Service Award Audio-Visual Aid '49-'50; Audio Visual Aid Club '49-'51, President '51; Home Room Reporter '47-'48
College: Hardin-Simmons
Major: Bible

VIVIAN BAUM

Band '48-'51; Music Club '48-'49; Directors Club '49; "As You Like It" '50; GanG '50-'51
College: Hardin-Simmons
Major: Nursing

FREDDIE BEAL

Vocational Industrial Club '50-'51; President Home Room '50-'51; Reporter Home Room '47-'48
College: Hardin-Simmons
Major: Math

BOBBYE BEALL

President GanG '50-'51; Vice-President of Home Room '50-'51; E Club '49-'51; Battery '50-'51
College: Hardin-Simmons
Major: Business Administration

Class Officers: Barbara Bush, Margaret West, Jack Frager, and Lazelle Perry

SAMMY BEAM

Student Council '48-'49; Band '48-'51; Pigskin Review '49-'51; Future Farmers of America '48-'51, Vice-President '50-'51; West Texas Fair '50; Grand Champion Jersey Shown
College: Hardin-Simmons
Major: Science

JIMMY BELL

Little E Club '49-'51; Intramural Basketball '49-'50; Intramural Track '49-'50; Model Club '48-'49
College: McMurry
Major: Geology and Petroleum Engineering

DON BLACKBURN

Vocational Agriculture '47-'49, Vice-President '49; Basketball '47-'51; Baseball '47-'51; A Association '48-'51, Secretary '51; A Club '49-'51; Radada Hi Y '50-'51; All District Baseball '49-'50; Intramural Sports '47-'51; Domino Club '50-'51; Vocational Agriculture Club '47-'49; Physical Education Captain '47-'51
College: Texas Agricultural and Mechanical
Major: Agriculture Education

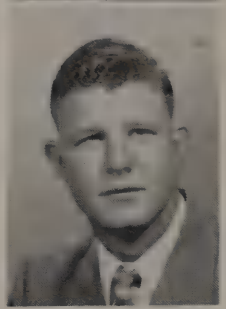

TOMMY BLAIN

Rifle Club '47-'48; Reading Club '48-'49; Corkers Hi Y '48-'49; Vocational Industrial Club '49-'51, Secretary '50-'51; Second Place State Vocational Industrial Club Convention '50; Audio-Visual '48-'49
College: Texas Technological
Major: Mechanical Engineering

BEN BLANKENSHIP

Football '47-'50; Lettered B-Team '48, Reserve '49, Varsity '50; Baseball '48-'51; Basketball '48; Intramural Basketball '48-'50; A Club '47-'50; A Association '50; Siwam Hi Y '47-'51, Co-Op Council '50, Treasurer '49; Student Council '50, Chairman School Spirit Committee '50; A Cappella '47-'51, President '50-'51; AHS Quartet '47-'51; Lone Star Boys' State '50; Assembly Planning Committee '50
College: Texas Agricultural and Mechanical
Major: Agriculture

RUTH BOEHNING

Student Council '47-'51; Little "E" '47-'49; Reporter '47-'48; Siwamasis Tri Hi Y '48-'51, President '50-'51; Worship Chairman '49-'50; Junior Representative '49-'50; Red Cross Representative '50-'51; GanG '50-'51; Junior Classical League '48-'49; Attendance Office '50-'51; D.A.R. Runner-up '50-'51; Most Dependable Girl '51
College: Texas Christian University
Major: Nursing

SENIORS '51

ALICIA BOUNDS

Library Club '47; Fine Arts Club '48; Little "E" Club '49-'51; A Cappella '48-'51, Librarian '49-'50; P.I.E. Tri Hi Y '47-'51, Reporter '47, Social Chairman '48, Program Chairman '49; Co-Op Council '49; GanG '50-'51

College: Texas Technological
Major: Music Education

SHIRLEY BOWEN

Princess '48-'50; G an G '50-'51; Fashion '49-'50; Student Council '50-'51; TaTe '49-'51, President '50-'51; Merit Award P. E. '48-'49; Merit Award Clothing '49-'50; Future Teachers '50-'51; Youth and Government '49-'50

College: McMurry
Major: Homemaking

WAYNE BOWERS

Football '48-'51, Lettered B-Team '48-'49; Lettered A-Team '49-'51; Co-Captain '50-'51; Quadra Hi Y '50-51; A Association '48-'51; A Club '48-'51; Track '48-'51; Lone Star Boys' State '49-'50; Student Teacher '48-'50; Intramural Basketball '48-'50; Most Admirable Boy '51

College: McMurry
Major: Engineering

BETTY JO BOYD

Future Homemakers '48-'51, Vice-President '49, President '49, Treasurer '50, Historian '50; G an G '50-'51; Merit Award Future Homemakers '50

College: Texas State College for Women
Major: Dietetics

MARY ALICE BOYD

G an G '50-'51
College: McMurry
Major: Music

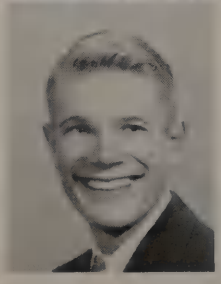

JIMMY BRADFORD

Eagle Band '49-'51; 1st. Lieutenant '50-'51; Student Director '50; Pigskin Review '49-'51; Trombone Quartet '50; Brass Sextet '49-'51; Orchestra '50-'51

College: Texas Technological
Major: Music Education

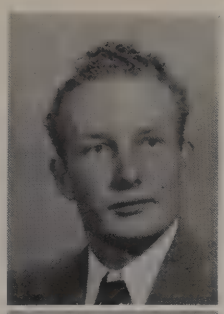

REX BRADLEY

College: Texas Technological
Major: Petroleum Engineering

BILL BRAMLEY

Eagle Band '48-'51, Corporal '49-'51, Color Guard '49-'51; Assistant Drum Major '49-'51; First Division TMEA Interscholastic Contest '50; Amici Hi Y '49-'50, President '49-'50; Princeps Hi Y '50-'51, President '50-'51; Reading Clerk Third Hi Y Model Legislature '49; Council Chairman Hi Y Camp '50; Little E Club '49-'51; Co-Op Council '48-'50; Orchestra '48-'49; Second Vice-President, West Texas District, Southwest Area, Hi Y '49-'51; District Council Representative '48-'51

College: United States Coast Guard Academy
Major: Engineering

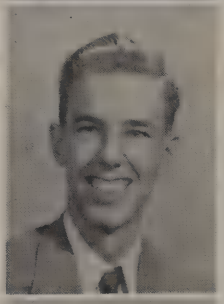

ARTHUR BRENHOLTZ

College: Hardin-Simmons
Major: Business Administration

PAT BREWSTER

Mixed Chorus '48; Fidelis Tri Hi Y '48-'49, President '48-'49; Little E Club '48-'49, Treasurer '48-'49; A Cappella '49-'51, Robe Custodian '50-'51; Volleyball '48-'51; Girls' Sports Club '50, Vice-President '50; P.I.E. Tri Hi Y '50-'51; Battery '50-'51; G an G '50-'51; Style Club '50-'51, Reporter '50-'51; Community Messiah '50; Senior Girls' Basketball Committee '50; Junior Princess '49-'50; Acting Lab '50-'51

College: Texas Christian University
Major: Elementary Education

Kay Kincaid and her winning poster

SENIORS '51

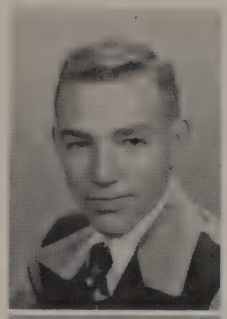

DAVID BROCK

Vocational Industrial Club '48-'50; As You Like It Club '47-'48; All Sports Club '47-'48
College: Texas Agricultural and Mechanical
Major: Machine Shop

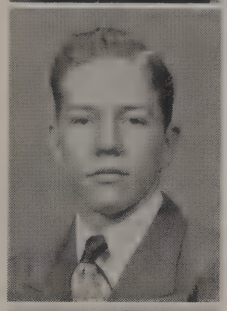

MACKIE BROWN

Junior Academy of Science '49-'51, Vice-President '50-'51, Business Manager '50-'51; Merit A Award Chemistry '49-'50; Thespian '50-51; Eagle Band '48-'51
College: Texas Agricultural and Mechanical
Major: Chemistry

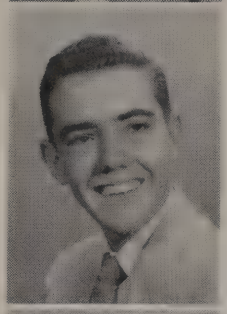

JIMMY BRYAN

A Club '48-'49; Basketball '48-'51; As You Like It '49-'50, Reporter '50-'51; President Home Room '50-'51; 2000 Nights in the Theatre play '48-'49; Quadra Hi Y '48-'49
College: McMurry
Major: Business Administration

JOHN BUCHANAN

A Club '48-'51; A Association '50-'51; Football '48-'51, Lettered '50-'51; Intramural Basketball '48-'50; Siwam Hi Y '48-'51; Audio-Visual '49; Youth and Government '49; Baseball '48-'51; Student Teacher '48-'49
College: Texas Agricultural and Mechanical
Major: Engineering

Larry, Queen Margaret, and Jean wait to hear what the future holds for them

DANIEL BULLEN

Intramural Track '46-'47; Woodshop Club '47-'48; Diversified Occupations Club '48-'49; Audio-Visual Club '50; Vocational Industrial Club '50-'51
College: Texas Agricultural and Mechanical
Major: Aviation

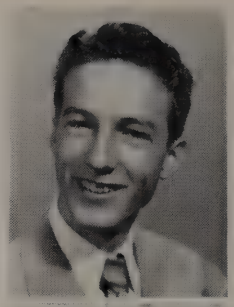

BETTY CHANEY BULLOCK

Foreign Correspondence '47-'48; Lost and Found '47-'48; Battery '48-'49, Reporter '48-'49, Solicitor '48-'49; Press Club '49; Girls' All Sports '49; Reporter Future Home Makers '48; Zenith Tri Hi Y '49-'50; As You Like It '50-'51; Distributive Education '50-'51; G an G '50-'51
College: Hardin-Simmons
Major: Physical Education

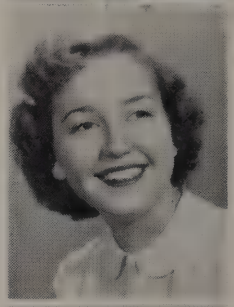

BARBARA BUSH

Secretary Senior Class '50-'51; Little E Club '48-'49; Fashion Club '49-'50; G an G '50-'51; Pre-Med Club '50-'51, Secretary '50-'51; Ta-Te Tri Hi Y '48-'51, Chaplain '48-'49, Program Chairman '49-'50, Secretary '50-'51; A Cappella '48-'51, Librarian '50-'51, Ribbon Sales '49-'51, City Wide Messiah '50
College: Hendrick Memorial Hospital School of Nursing
Major: Nursing

FAYTINE CANNON

Future Home Makers of America Secretary '48-'49, Bookkeeper '48-'49; G an G '50-'51; Distributive Education Club '49-'51
College: Hardin-Simmons
Major: English

VAL CANON

Eagle Band '48-'51, Sergeant '49-'50, Captain '50-'51; First Division TMEA Interscholastic contest, '50; President Junior Class '49-'50; Student Council '49-'51; Junior Academy of Science '48-'49; Invictus Hi Y '48-'49
College: Texas Agricultural and Mechanical
Major: Chemical Engineering

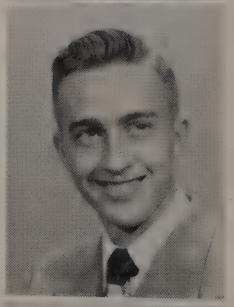

ALBERT CARGILE

Band '47-'51; All Sports Club '48-'49; Audio-Visual Aid '50; Record Club '47-'48; Abilene High School Theatre '50-'51
College: Hardin-Simmons
Major: Engineering

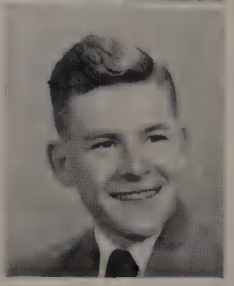

SENIORS '51

ALPHA DWAIN CARLISLE
Diversified Occupation '50-'51
College: Hardin-Simmons
Major: Business Administration

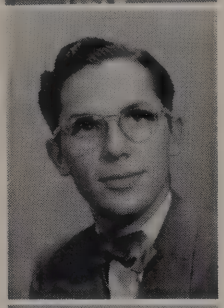

EARL CARMACK
Diversified Occupation '47-'48; Little E Club '47-'48
College: Hardin-Simmons
Major: Business Administration

BARBARA CARTER
Trypod Tri Hi Y '49-'51, Secretary '49-'51; As You Like It '48; E Club '49; Record Club '49-'50; Battery '49-'50; Music Enjoyment Club '50-'51, President '50; G an G '50-'51
College: Stephens
Major: Music

NINA CARTER
Fine Arts Club '49-'50; Student Council '50; P.I.E. Tri Hi Y '50-'51, Program Chairman '50; Mixed Chorus '49-'51, Librarian '50; G an G '50-'51; Eagle-Ettes '50-'51, Reporter '50-'51; Pan American Club '50; Battery '50-'51; Tennis '49-'50
College: McMurry
Major: Pre-Nursing

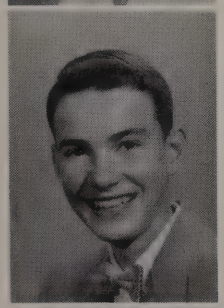

DELANO CASTLE
Audio-Visual Center '47-'51; Gunner's Club '47-'48; Operators Club '48-'51
College: Texas Agricultural and Mechanical
Major: Electronics

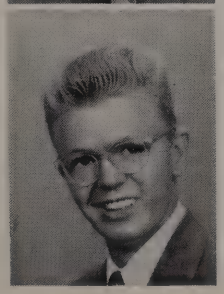

GERL GENE CATHEY
Architecture Club '50-'51; Wood Shop '48-'49
College: Hardin-Simmons
Major: Mathematics

DON CAUDILL
Football '48-'49; Intramural Basketball '49-'50; Track '49-'50; Intramural Track '49-'50; A Club '48-'49; As You Like It Club '49-'51; Quadra Hi Y '48-'51; Stage Crew '49-'50
College: Texas Agricultural and Mechanical
Major: Business Administration

JOYCE CAUSSEAUX
As You Like It Club '47-'49; Fine Arts Club '48-'49; Music Appreciation '50-'51; G an G '50-'51; Mixed Chorus '47-'51
College: McMurry
Major: Psychology

DONNA MAE CHAMPION
Trypod Tri Hi Y '48-'51, Co-Op Council '48-'50, President '50, Secretary '49, Youth and Government '49; Battery '48-'51, Advertising Manager '49; Sophomore Princess '48; National Forensic League '49; National Thespian '49; Square Dance Club '48-'51, Reporter '50; 2000 Nights in the Theater '48; Debate '50-'51; Speech Contest '49; "I Speak for Democracy" '49-'50; G an G '50-'51
College: McMurry
Major: Speech and English

ROY CHAPMAN
Band '48-'51; Wood Shop Club '48-'49; Golf '49-'50; Student Directing Club '50-'51; First Chair Drummer, Band '50-'51; Model Club '48-'49
College: Hardin-Simmons
Major: Business Administration

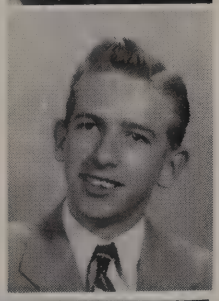

Theola, Dan and LaZelle on a—say, what's going on?

SENIORS '51

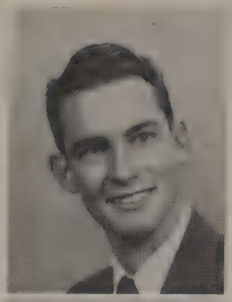

CAROL CHASE

Student Council '47-'49; Secretary, Vocational Industrial Club '48-'49; Basketball '48-'49; Track '48-'49; Third Place Winner of Vocational Industrial Club Lathework

College: Texas A&I

Major: Mechanical Engineering

CECIL CHILDERS

Student Council '48-'51; FLASHLIGHT '49-'51, Assistant Photographer '49-'50, Photographer '50-'51; Junior Classical League '48-'51, President '49-'50; Junior Academy of Science '48-'49; Amici Hi Y '48-'50

College: Rice Institute

Major: Medicine

PATSY RUTH CLARK

Hiking Club '47-'48; Tennis Club '48-'49; Secretarial Training Club '48-'49; As You Like It '49-'50; Foreign Correspondence Club '49-'51, Reporter '49-'50, Secretary '50-'51; Battery '49-'51, Reporter '50-'51; G an G '50-'51

College: Hardin-Simmons

Major: Secretarial Work

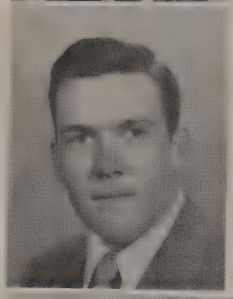

BILLY DEE CLEMMER

Future Farmers of America '47-'50, Vice-President '49-'50, Sentinel '49-'50; Vocational Industrial Club '50-'51

College: John Tarleton

Major: Agriculture

LaZelle and Larry admire a pup at the Senior Box Supper

BURGESS CLIFTON

Student Council '48-'51; Sophomore Queen '48-'49; Trypod '48-'51, Secretary '48-'49; Runner-Up Friendly Girl '48-'49; Friendly Girl '49-'51; Vice-President Mixed Chorus '48-'49; Secretary Square Dance Club '49-'50; Vice-President of G an G '50-'51

College: Hardin-Simmons

Major: Nursing

YVONNE COALSON

Questors Tri Hi Y '47-'48; Reading Club '47-'48; Little E Club '48-'50; Co-Op Council '49-'50; National Thespian '48-'51; Abilene High School Theatre '50-'51; P.I.E. Tri Hi Y '48-'51; A Cappella '48-'51; Glee Club '47-'48; Sextet '50-'51; G an G '50-'51; City Wide Messiah '50-'51; Plays: Doll's House '48-'49; She Stoops to Conquer '49-'50; A Winter's Tale '50-'51; Daniel Boone '50-'51

College: Baylor

Major: Elementary Education

ROSEMARY COATS

Fine Arts Club '47-'49; G an G '50-'51; Future Homemakers '48-'49; Tennis Club '48-'49

College: Hardin-Simmons

Major: English

BILLY COLE

Future Farmers of America '48-'50; Visual Education '50-'51

College: Institute of Radio Broadcasting

Major: Radio Engineering

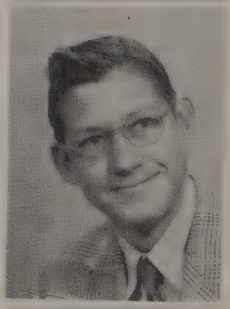

TRAVIS COLLETT

All Sports Club '48-'49; Diversified Occupations Club '48-'50; Intramural Track '47-'48

College: None

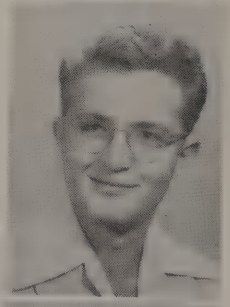

KATHERINE COLLIER

Battery '47-'50, Circulation Manager '49-'50; Skating Club '47-'48; Press Club '48-'49, Reporter '48-'49; Distributive Education Club '50-'51; Battery Reporter '48-'49; G an G '50-'51

College: Hardin-Simmons

Major: Business Administration

SENIORS '51

ORENE CONAWAY

Trypod Tri Hi Y '48-'49, Worship Chairman '48-'49; Little E Club '48-'49; Distributive Education '50-'51, Reporter '50-'51; Library '48-'49; Junior Circus '49; G an G '50-'51; Junior Red Cross '48-'51
College: Baylor
Major: Pre-Med

ELAINE CONDLEY

A Cappella '49-'51; Little E Club '49-'51; Library '50; G an G '51; Tripod Tri Hi Y '48-'50
College: McMurry
Major: Science

WANDA CONNELL

Fine Arts Club '48-'49; Bowling Club '49-'50; Trypod Tri Hi Y '48-'49; Little E Club '49-'50; Princess Junior Coronation '49-'50; G an G '50-'51; Distributive Education Club '50-'51; Princess Senior Coronation '50-'51
College: Hardin-Simmons
Major: Business Administration

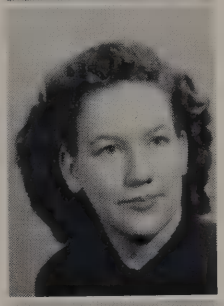

PATSY JOAN CORNEIL

Mixed Chorus '47-'48; Merit Award Science '47-'48; Library Club '48-'49; Skating Club '49-'50 Foreign Correspondence Club '50-'51; G an G '50-'51
College: None

EDYTH COURTNEY

Secretary of Home Room '48-'49; Photography Club '49; Library Club '50-'51; Counselor's Office '49-'50; G an G '50-'51
College: Hardin-Simmons
Major: Religious Education

CAROLYN COWDEN

Little E Club '48-'50; P.I.E. Tri Hi Y '48-'50, Treasurer '48, Secretary '50; G an G '50-'51; Future Homemakers 50-'51
College: Hardin-Simmons
Major: Elementary Education

NORMA JEAN COX

Distributive Education Club '48-'51; Student Teacher '48-'49
College: None

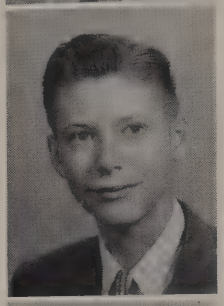

ROY LEE COX

Pilot's Club '48-'49; Audio-Visual Club '50; Vocational Industrial Club '51
College: Abilene Christian

PATTY CRAIN

Orchestra '49-'50; Band '48-'51; G an G '50-'51; Student Director's Club '50-'51
College: Abilene Christian
Major: Music

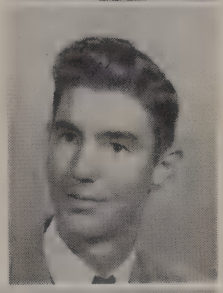

BARTLEY CRISMAN

Wood Shop Club '48-'49; Baseball '49-'51; A Club '50; Architectural Club '50-'51
College: None

Jimmy, Bobbye, Virginia and John—the little kiddies and their balloons

SENIORS '51

JO ANN CROW

Little E Club '48-'49; G an G '50-'51; Bowling Club '48-'49; All Sports Club '49-'50; Student Council '48-'49; Singing Club '50-'51; Secretary Home Room '48-'49

College: Hardin-Simmons
Major: English

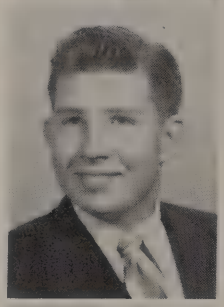

JIM CROWNOVER

A Cappella '48; Band '49-'51; Pigskin Review '49-'51

College: Texas Agricultural and Mechanical
Major: Petroleum and Geological Engineering

PATSY CUMBY

Future Homemakers' Club '47-'51; G an G '50-'51

College: None

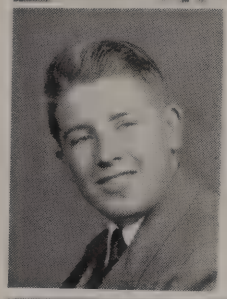

EDDIE CURRY

Band '48-'51; As You Like It '50; Student Director's Club '50; Skating Club '49; Wood Craft '49; All Sports '47-'48; Foreign Correspondence '51

College: Baylor
Major: X-Ray Technology

Theola, Nina, George, John, Homer and Margaret take time to relax

DANNY DANIELS

Track '49-'50; Intramural Track '48-'50; Boys' Intramural Basketball Champions '48-'49; A Club '48-'50; A Association '49-'51; Radada Hi Y '50-'51, Treasurer '49-'50; Audio-Visual '48-'51; Public Address System '49-'51

College: Oklahoma University
Major: Business Administration

BETTY DARBY

P.I.E. Tri Hi Y '50-'51; As You Like It '49-'50; Reporter '49-'51; G an G '50-'51; Fashion Club '50-'51; Volleyball '49-'50

College: Hardin-Simmons
Major: Elementary Education

DONALD DAUGHERTY

Future Farmers of America '48-'51, Third Vice-President '48-49, Secretary '49-'50, President '50-'51, Treasurer District Chapter '50-'51; Member of First Place Meat Judging Team Area Four '49-'50; Bronze Emblem Award in National Meat Judging Contest '49-'50

College: Hardin-Simmons
Major: Business Administration

DOYLE DAVIS

Merit Award in Audio-Visual Work '48-'49; Vice-President Audio-Visual Aid Club '50-'51

College: Abilene Christian
Major: Science

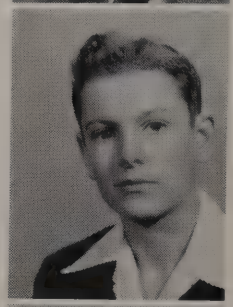

PATTI LOU DEAN

A Cappella '48-'50; Reader '47-'48; Fine Arts '48-'49, Reporter '49; Abilene High School Theatre '49-'51; Little E '50; National Thespian '49-'51; 2000 Nights in the Theater '49; G an G '50-'51; Co-Op Council '50; Achievement Award in Art '50

College: Texas State College for Women
Major: Art

BILL DEEN

A Band '48-'51; Model Club '48; All Sports '49; As You Like It '50; Foreign Correspondence Club '51; Student Director Club '50

College: Texas Agricultural and Mechanical
Major: Military Science

SENIORS '51

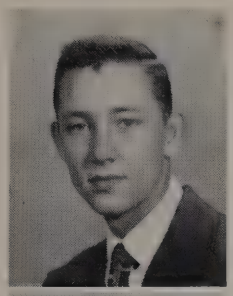

CHARLES DENNIS

A Club '48-'50; A Association '48-'50; Football '48-'50, Letter 2 years; Basketball '48; Baseball '48-'50, 3 year letterman, All District Baseball '49, All State Baseball '49; Intramural Basketball '49-'50; Siwam Hi Y '47-'50; Stage Crew '48; Audio-Visual '49; Student Teacher '48; A Cappella '51

College: University of Texas
Major: Petroleum Engineering

ROBBIE DENTON

Skating Club '47-'50; Library Club '50; Distributive Education '50-'51

College: None

BETTY DERINGTON

Hiking Club '47-'48; Skating Club '48-'50; Vocational Industrial Club '50-'51, Secretary '50-'51, District Secretary '50-'51; Fidelis Tri Hi Y '49-'50; Student Council '50

College: Abilene Christian
Major: Business Administration

JANE DOSS

Future Homemakers Club '48-'50, Historian '49-'50; Tennis Club '48-'49, Historian '48-'49; Fashion Club '50-'51; Battery '50-'51; Attendance Office 50-'51; Trypod Tri Hi Y '47-'51; Worship Chairman '50-'51, Financial Chairman '49-'50; Parliamentarian '47-'48; G an G '50-'51

College: Hardin-Simmons
Major: Business Administration

SARAH MAUD DUKE

Secretary Bowling Club '48-'49; As You Like It '48-'50, Vice-President '49-'50; Style Club '50-'51; G an G '50-'51; Trypod Tri Hi Y '50-'51

College: Hardin-Simmons
Major: Science

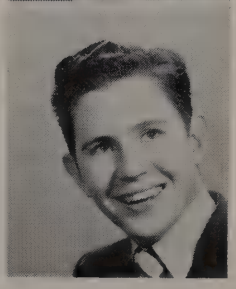

LARRY DUNWODY

Band '48-'50; Lost and Found '49-'51; Little E '48-'51

College: Hardin-Simmons
Major: Mathematics

JUNE EDINGTON

Ta-Te Tri Hi Y '48-'51, Treasurer '50, Vice-President '51; Tennis Club '47-'48; E Club '48-'49; Fashion Club '49-'51; G an G '50-'51; Office '50-'51; Future Teachers '49-'50; Attendance Office '50-'51; Secretary Home Room '50

College: McMurry
Major: Physical Education

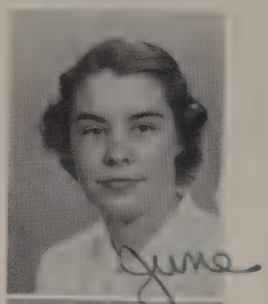

DOROTHY ESSARY

Distributive Education '50-'51; G an G '50-'51

College: None

ALICE EVERETT

Zenith Tri Hi Y '47-'49, Treasurer '48-'49; G an G '50-'51; Little E Club '48-'49; Fashion Club '50-'51; Foreign Correspondence Club '47; National Thespian '49

College: Baylor
Major: Interior Decorating

EARLYNE FERGUSON

E Club '48-'51; Mixed Chorus '48-'49; A Cappella '49-'51; Battery '50-'51, Solicitor '50-'51; G an G '50-'51; National Thespian '51; Dramatics '51

College: Hardin-Simmons
Major: Nursing

Homer, Jack, Ann and Jerry seem very amused

SENIORS '51

JEAN FINK

Little E Club '48-'49; Student Council '49; FLASHLIGHT '49-'51, Junior Editor '49-'50, Editor-in-Chief '50-'51; Abilene High School Theatre '50-'51; Mixed Chorus '50-'51; G an G '50-'51; P.I.E. Tri Hi Y '48-'51, Treasurer '49, President '50; National Honor Society '50-'51; Girls Intramural Basketball Champions '50; District Interscholastic Contest '50; THSPA Delegate '50; Quill and Scroll '51

College: Texas Western
Major: Business Administration

DORIS FISH

Vice-President Little E '48-'49; Mixed Chorus '49-'50; G an G '50-'51; Fashion Club '49-'51; Ta-Te Tri Hi Y '48-'51, Treasurer '49-'50, Historian '48-'49; Co-Op Council '50-'51

College: Hardin-Simmons
Major: Physical Education

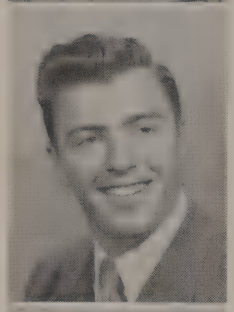

CARROLL FORRESTER

Football '47-'48; A Club '47-'48; Baseball '47-'49; Intramural Basketball '48-'51, Captain '49-'50; Basketball '50-'51; Wood Shop Club '48-'50, Secretary '48-'49, Vice-President '48-'49; Sports Club '50-'51; Track '50-'51; Audio-Visual Club '49-'50

College: Hardin-Simmons
Major: Bible

JOAN FORRESTER

Skating Club '48; Little E Club '49-'51; G an G '50-'51

College: None

Don, Rex, George, Marjorie and Kay wait while Bettye explains

JACK FRAGER

Football '48-'49; Basketball '48-'51; Track '48-'51; Intramural Sports '47-'50; All Sports Club '47; A Club '48-'49; Audio-Visual '47-'48; Siwam Hi Y '48-'50, Secretary '50; Quadra Hi Y '47, President '47; As You Like It '50, Treasurer '50; President of Senior Class '50-'51; Most Friendly Boy '51

College: University of Texas
Major: Business Administration

ROBERT C. FRAHM

Vice-President "Music for Listening Enjoyment" Club '50-'51

College: Abilene Christian
Major: Bible and English

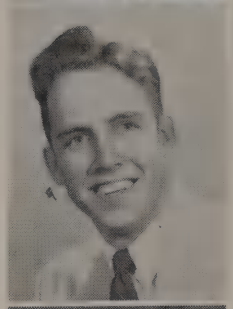

JUDY GALBRAITH

Abilene High School Theatre '47-'51; Acting Lab '48-'51; National Thespian '48-'51, Secretary '50-'51; Battery '50-'51; Semper Unum Tri Hi Y '47-'49; Fidelis Tri Hi Y '49-'50; Intramural Basketball Champions '49-'50; "Skin of Our Teeth" '48-'49, All-Star Cast — Regional; "Long Christmas Dinner" '49-'50, All-Star Cast — District and State Regional Best Actress Award; "The Tempest" '48-'49; "2000 Nights in the Theatre" '48-'49; "She Stoops to Conquer" '49-'50; "A Winter's Tale" '50-'51

College: University of Texas
Major: Drama

NANCY GATLIN

P.I.E. '47-'48; FLASHLIGHT '47-'48, Freshman Editor '47-'48; Little E Club '48-'49; G an G '50-'51; Fashion Club '49-'50; National Honor Society '50-'51

College: University of Texas
Major: Art

PAT GILBERT

Football '48-'50; Basketball '48-'51; Track '49-'51; Intramural Basketball '48-'50; Intramural Track '49-'50; A Club '48-'51; A Association '49-'51; Quadra Hi Y '49-'51

College: Abilene Christian
Major: Agriculture

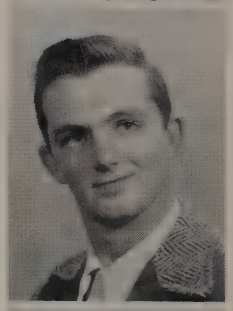

BARBARA GRAY

Reporter, Sophomore Class '48-'49; Student Council, '48-'51; Treasurer '50-'51; Ta-Te Tri Hi Y '48-'51, Vice-President '49-'50, Queen '49-'50; Fashion Club '49-'50; Mixed Chorus '49-'50; Secretary, Co-Op Council '50-'51; Secretary G an G '50-'51; Little E Club '49; A Cappella '50-'51

College: Texas Christian University
Major: Nursing

SENIORS '51

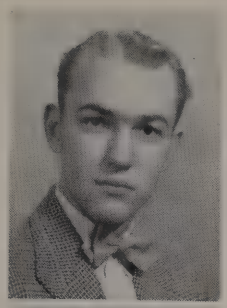

EDWARD GREEN

Fine Arts Club '48-'49; A Cappella '48-'50; As You Like It Club '49-'50

College: Hardin-Simmons
Major: Science

KENNETH GREEN

Football '47-'51, Lettered '49-'51; Basketball '47-'51, Lettered '48-'51; Baseball '47-'48; Siwam Hi Y '47-'50, Vice-President '50; A Club '47-'51; A Association '48-'51; Stage Crew '47-'51; Intramural Track '48-'50; Reporter, Senior Class '50-'51; Student Teacher '47-'50

College: McMurry
Major: Business Administration

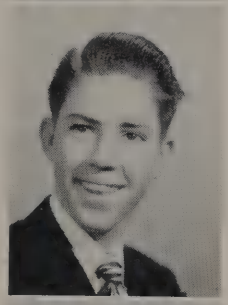

TOMMY GREENE

Aviation Club '49-'50; Library Club '50-'51, Vice-President '50-'51

College: Hardin-Simmons
Major: Mathematics

RAYMOND GUEST

Football '47-'50; A Club '47-'50; Reporter, Vocational Industrial Club '50-'51

College: Texas Technological
Major: Mechanical Engineering

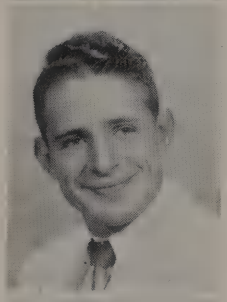

JIMMY HAILEY

President Freshman Class '47-'48; Mixed Chorus '49; A Cappella '50-'51; A Club '47-'50; Football '47-'49; Intramural Track '48-'50; Intramural Basketball '48-'50; Track '47-'50; Siwam Hi Y '47-'51; As You Like It '50-'51; President Mixed Chorus '48-'49; Community Messiah '50

College: Texas Agricultural and Mechanical
Major: Electrical Engineering

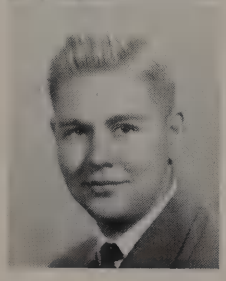

RICHARD HALL

Football '48-'50; A Club '49-'50; Skating Club '48-'49; Vice-President '48-'49; Track '48-'49; Amici Hi Y '49-'50, Worship Chairman '49-'50; Princeps Hi Y '50-'51, Social Chairman '50-'51

College: Texas Agricultural and Mechanical
Major: Aeronautics

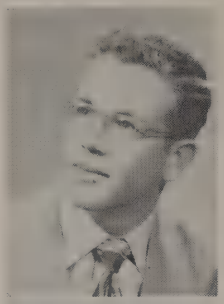

TERRELL HAMILTON

Junior Academy of Science '49-'51, Vice-President '50-'51, Reporter '49, President '50; Texas Junior Academy of Science Meet '49; Texas Regional Junior Academy of Science Winner '50; Texas Archeological and Paleontological Society '50; Texas Youth and Government '50; Junior Academy of Science Meet '50; Audio-Visual '50-'51; Princeps Hi Y '50-'51

College: Texas Agricultural and Mechanical
Major: Wildlife Management

PEGGY HANEY

Student Council '49; National Thespian '49; "2000 Nights in the Theater" '49; Stage Crew '48-'49; Abilene High School Theatre '49; Little E Club '48; Singing Club '50

College: McMurry
Major: Education

SANDRA HANKS

Freshman Princess '47-'48; Vice-President Little E Club '47-'48; Siwamasis Tri Hi Y '47-'51, Historian '48-'49, Secretary '49-'50; Fashion Club '48-'49; Office '49-'51; National Thespian '48-'51; Student Council '50-'51, Corresponding Secretary '50-'51; G an G '50-'51; "2000 Nights in the Theater" '48-'49; "Daniel Boone" '50-'51; Lost and Found '48-'50; Vice-President Mixed Chorus '50-'51; Eagle-Ettes '50-'51

College: North Texas State
Major: Fashion Designing

SYLVIA HARRIS

Princess '47-'48; Hiking Club '47-'48; Fine Arts Club '48-'50; Volleyball '49-'50; Senior Princess '50-'51; Trypod Tri Hi Y '50-'51; Little E '50-'51; G an G '50-'51

College: McMurry
Major: Business Administration

Queen's Race Posters

SENIORS '51

PATTY HARRISON

Battery '50-'51; G an G '50-'51; As You Like It '50
College: McMurry
Major: Physical Education

BETTY HART

Freshman Queen '47-'48; Future Farmers of America Sweetheart '47-'49, Queen '47-'48; Most Admirable Girl '48, Runner-up '49-'50; Head Cheer Leader '50-'51; Student Council '49-'50 Secretary and Vice-President Eagle-Ettes '50-'51; Record Club '47-'48; Fashion Club '48-'51; Siwamasis Tri Hi Y '47-'51. Reporter '49, Secretary '50; Glee Club '48-'51, Secretary and Vice-President '48-'49. Vice-President '50-'51; Abilene High School Theatre '47-'48; Office Worker '51; G an G '50-'51; Little E '47; FLASHLIGHT '51; Most Versatile Girl '51
College: Abilene Christian
Major: English

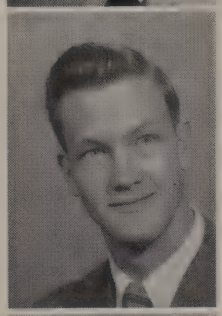

JERRY HAWSEY

Eagle Band '47-'51, Corporal '48-'49, Color Guard '49-'50, Sergeant '49-'50, Second Lieutenant '50-'51, First Division Ensemble TMEA Contest '50; All Sports '47-'48; Pilots Club '48-'49 Photography '49-'50; Junior Academy of Science '50-'51, Reporter '50-'51 Orchestra '48-'50.
College: Texas Agricultural and Mechanical
Major: Petroleum Geological Engineering

HELEN HAYNES

A Cappella '48-'51, Secretary '50-'51; Sextet '48-'51; Student Council '49-'50; Little E '48-'49, Secretary '48-'49; Secretary Sophomore Class '48-'49; A Association '48-'50; Social Studies Merit Award '49-'50; Secretary, National Honor Society '50-'51; Fashion Club '50-'51, President '50-'51; Pep Leader '50-'51; Two-Year Tennis Letterman '49-'51; TaTe Tri Hi Y '48-'51, President '48-'50; G an G '50-'51; DAR Representative '50-'51; Spirit of Athletics '50-'51
College: Hardin-Simmons
Major: Music Education

G an G initiation for Senior Girls

PATSY HENDERSON

Reporter Skating Club '47-'48; Vice-President Fine Arts '48-'49; Glee Club '47-'48; President P.I.E. Tri Hi Y '48-'49; Battery '50-'51; A Cappella '48-'51; Student Council '47-'48; Little E Club '49-'50; G an G '50-'51; Future Homemakers '50; City Wide Messiah '50
College: Abilene Christian
Major: Child Psychology

DON HENDLEY

Football '48-'50, Lettered '50; Vice-President Junior Class '49-'50; A Club '48-'50; A Association '50-'51; A Cappella '48-'51; Quartette '49-'51
College: McMurry
Major: Athletics

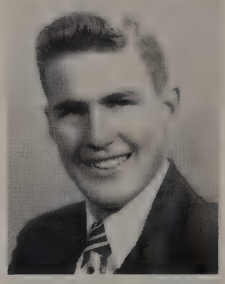

JEAN HENSON

Future Farmers of America Sweetheart '49-'50; P.I.E. Tri Hi Y '48-'51, Secretary '50, Worship Chairman '49; Skating Club '47; Little E '48-'51, Secretary '50; National Thespian '48-'51; "2000 Nights in the Theatre" '49; Sophomore Princess '48; G an G '50-'51
College: Texas State College for Women
Major: Homemaking

MADELINE HERMAN

Ta-Te Tri Hi Y '48-'51; Little E '48-'49; Fashion Club '49-'50, Secretary '49; Student Council '50; G an G '50-'51; Mixed Chorus '49-'50
College: North Texas State
Major: Science

MANUEL HICKAM

Intramural Basketball '47-'48; Vocational Industrial Club '48-'50; Little E '50-'51
College: Texas Technological
Major: Engineering

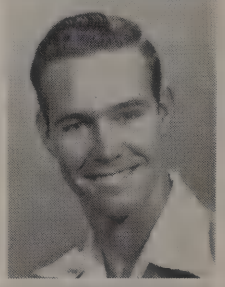

HARRY HILDEBRAND

Football '48-'50; Home Room Reporter '49-'50; Domino Club '50-'51; Lone Star Boys State '49-'50.
College: Texas Agricultural and Mechanical
Major: Engineering

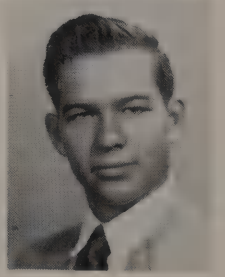

SENIORS '51

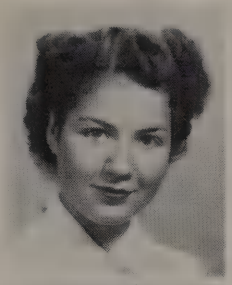

HELEN HILDEBRAND

A Cappella Accompanist '50-'51; Mixed Chorus Accompanist '49-'50; President and Accompanist Girls Glee Club '48-'49; Bluebonnet Girls State '50-'51; Tennis '49-'51; Tennis Club '48-'51, Reporter '48, President '49, Secretary '49, Vice-President '50-'51; Writers Club '51; Secretary Co-Op Council '50; Zenith Tri Hi Y '48-'51, Vice-President '50-'51; National Honor Society '50-'51; G an G '50-'51; Corresponding Secretary Student Council '49

College: North Texas State
Major: Psychology

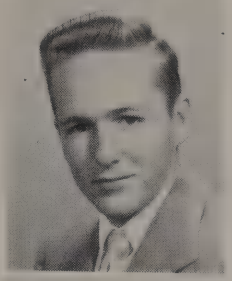

GEAN HOLDEN

Student Council '48-'50; Model Club '48-'49; Slide Rule Club '50-'51; Vice-President of National Honor Society '50-'51

College: Texas Agricultural and Mechanical
Major: Mechanical Engineering

JOYCE LEE HOLLEY

Skating Club '47; Little E Club '48-'49; Student Council '48-'49; Battery '48-'51, Cub Reporter '48-'49; Eagle Feather Editor '49-'50, Managing Editor '50-'51; Junior Classical League '48-'51; P.I.E. Tri Hi Y '48-'50, Reporter '48, Treasurer '49; National Honor Society '50-'51; National Thespian '49-'51; Quill and Scroll '49-'51; THSPA '49-'50; G an G Reporter '50-'51; Style Club Treasurer '50-'51; Future Teachers of America '50-'51

College: Abilene Christian
Major: English

BETTE HOLT

Mixed Chorus '48-'49; Student Council '48-'50; Fine Arts Club '48-'49; Distributive Education '50-'51, Secretary '50-'51; G an G '50-'51

College: North Texas State
Major: Design

BARBARA HOOD

G an G '50-'51
College: None

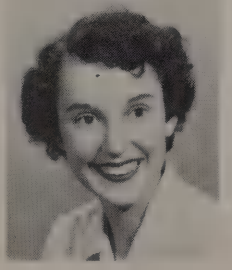

PATSY PIKE HOPKINS

Glee Club '47-'50; Fine Arts Club '47-'49; Little E Club '49-'51; Abilene High School Theatre '48-'49; Co-Op Council '47-'48; G an G '50-'51

College: University of Texas
Major: Psychology

JACK HUDZIETZ

Band '48-'51; Sergeant '50-'51; Band Club '48-'51; TMEA Convention '49-'51; Brass Quartet '48-'49; Trombone Quartet '49-'50.

College: McMurry
Major: Music

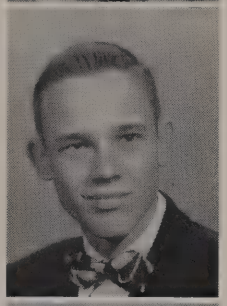

TOMMY HURST

All Sports '46-'48; Baseball '47-'51; Vice-President Machine Shop '49-'50; Vocational Industrial Club '49-'51, Vice-President '50-'51; Football '49-'50; Boxing '49-'50

College: Sul Ross

MARIE IRVIN

Secretary Home Room '48-'49; Future Homemakers Association '48-'49, Reporter '48-'49; Distributive Education '49-'51, Vice-President '50-'51

College: Hardin-Simmons
Major: Business Administration

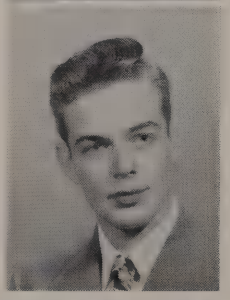

BILL JANETSKY

Pilots Club '47-'48, Vice-President '47, Treasurer '48; Boys Skating Club '48-'49; Future Farmers of America '49-'51, Poultry Team '50, Treasurer '50-'51

College: John Tarleton
Major: Agriculture

Horace and Wayne lead the way for the football team

SENIORS '51

JANELL JEFFERIES

Trypod Tri Hi Y '47-'49, President '47-'48; G an G '50-'51; Junior Princess '49-'50; As You Like It Club '48-'49; Little E Club '49-'51; Student Teacher '49

College: Southern Methodist
Major: Medical Science

LEE LOUISE JENNINGS

E Club '48-'49; Fidelis Tri Hi Y '48-'49; Fine Arts Club '49-'50; Fashion Club '50-'51; G an G '50-'51; Student Store '50-'51; Battery Office '51

College: Texas Technological
Major: Elementary Education

BOBBIE JINKENS

Student Council '48-'49; Band '48-'51; Orchestra '49-'50; Little E Club '49-'51; G an G '50-'51; Reading Club '48-'49; National Honor Society '51

College: McMurry
Major: Business Administration

FRANK JOHNSON

Future Farmers of America '48-'51, Vice-President '50-'51; Football '48-'50; Baseball '49-'50; A Association '48-'51; A Club '49-'50; Quadra Hi Y '47-'48; Amici Hi Y '48-'50; Princeps Hi Y '50-'51; Co-Op Council '50-'51

College: Texas Technological
Major: Animal Husbandry

Benny, Don, Marvin and Billy Bob perform in assembly

FRED JONES

Distributive Education '49-'51, Vice-President '49-'50, President '50-'51; Vice-President Home Room '50-'51

College: Hardin-Simmons
Major: Business Administration

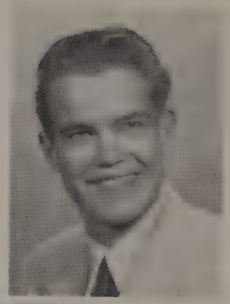

HAROLD KAHLER

All Sports Club '47-'48; FLASHLIGHT Club '47-'48, Freshman Editor '47-'48; Intramural Basketball and Track '47-'49, Intramural Track '50

College: Hardin-Simmons
Major: Bible

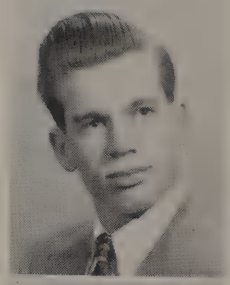

JOHNNIE KEITH

Volleyball '49-'50; Secretarial Club '49-'51, President '50-'51; G an G '50-'51

College: Hardin-Simmons
Major: Business Administration

MARY GAYE KERR

Fine Arts '48-'50; Girls Sports Club '49; Junior Classical League '48-'50; G an G '50-'51; Abilene High School Theatre '50-'51

College: Hardin-Simmons
Major: Biology

KAY KINCAID

Sketch '47; Reading '48; Abilene High School Theatre '48-'49; National Thespians '48-'51; Acting Lab '48-'51; Band '47-'51, Librarian '50-'51; Student Directing '50; Junior Classical League '49-'51; Pre-Med '50-'51; Future Teachers '50-'51, Reporter '50-'51; G an G '50-'51; Would Be Writers 50-'51; National Honor Society '51

College: Hardin-Simmons
Major: Science

HOLMAN KING

Band '47-'51, Color Guard '47-'50, Drum Major '50-'51; TMEA Orchestra '47-'51, Orchestra '47-'51; Record Club '47-'49; National Thespian '50-'51; Debate Club President '50-'51; Student Council '51

College: Texas Agricultural and Mechanical
Major: Electrical Engineering

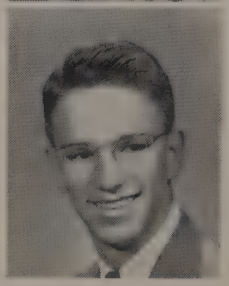

SENIORS '51

JIMMY KINNEY

Intramural Basketball '49; Intramural Track '50-'51; As You Like It '48; Aviation Club '49; Domino Club '50

College: Notre Dame
Major: Modern Warfare

MARY LOU KNIGHT

Fine Arts '47-'49; Volleyball '47-'48; Tennis '48-'49; Future Homemakers of America '48-'49; Student Council '48-'49; G an G '50-'51; Pre-Med '50-'51; Counselor's Office '50-'51

College: Hardin-Simmons
Major: Religious Education

JANE KUYKENDALL

Vice-President Recreation Club '46; Sketch Club '47; As You Like It '48; E Club '48-'49; Music Appreciation Club '50; G an G '50-'51

College: Hardin-Simmons
Major: Religious Education

STAN LACKEY

Band '47-'51, Corporal '49-'50; All Sports Club '47; Photography Club '48; Golf '48-'50; Audio-Visual Aid '48-'51; Orchestra '50-'51; Tennis Club '50-'51; Abilene High School Theatre '50-'51; National Thespians '50-'51; Stage Crew '50-'51; Debate '49-'50

College: Hardin-Simmons
Major: Dramatics

JACKIE LAIRD

P.I.E. Tri Hi Y '48-'49, Treasurer '48-'49; Student Council '48-'51; National Honor Society '50-'51; Fine Arts '48-'50; G an G '50-'51; Achievement Award in Battery '50; Competent Typist Award '50; Youth and Government '48-'49

College: Hardin-Simmons
Major: Religious Education

JUANELL LANDERS

Student Council '47-'48; Abilene High School Theatre '47-'48; Battery '47-'49, Advertising Manager '50-'51; Library Staff '48-'51, Library Club '48-'51; Secretary Amata Tri Hi Y '47-'49; Secretary Fidelis Tri Hi Y '49-'50; Mixed Chorus '47-'48; A Cappella '49-'51; Vice - President Amicii Tri Hi Y '50-'51; Thespian '50-'51; Co-Op Council '47-'48; G an G '50-'51; Stage Crew '50-'51

College: Hardin-Simmons
Major: Physical Education

DON LANDRUM

Football '47-'48; Basketball '47-'51; A Club '47-'48; Baseball '47-'51; Track '48; A Association '48-'51; Sports Club '48-'49; As You Like It '49-'51; Siwam Hi Y '47-'51, Vice-President '49-'50, President '50-'51; Stage Crew '48-'49; President of Home Room '49-'50, '50-'51

College: University of Texas
Major: Physical Education

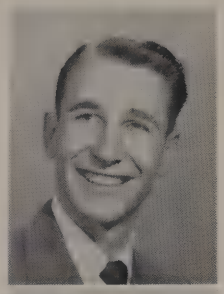

RICHARD MAXWELL LEACH, JR.

Eagle Band '48-'51, Corporal '50-'51; Skating Club '48; All Sports Club '49; Domino Club '50-'51; Tennis Team '50-'51; National Thespian '49-'51; National Honor Society '51

College: Abilene Christian
Major: Education

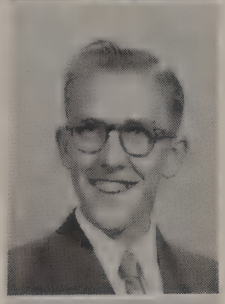

EARL LEESON

Student Council '48-'49; Golf '48-'49; Baseball '48-'50; Football '49-'50; A Club '48-'50; Siwam Hi Y '48-'51, Treasurer '49-'50, Program Chairman '50-'51; As You Like It '50-'51; Intramural Basketball '48-'50; Stage Crew '50-'51; Youth and Government '48-'49; Intramural Track '49-'50

College: Texas Technological
Major: Business Administration

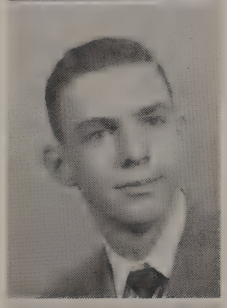

DIANNE LEFLER

Fidelis Tri Hi Y '48-'50, Project Chairman '49-'50; Little E '48-'51; Fine Arts '49-'50; Amicii Tri Hi Y '50-'51, Worship Chairman '50; G an G '50-'51

College: McMurry
Major: Business Administration

Make-up for "The Winter's Tale"

SENIORS '51

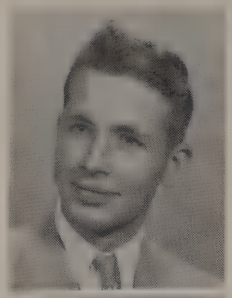

L. D. LEGGETT

Future Farmers of America '47-'50; Metal Shop '50-'51; Intramural Track Award '49-'50
College: Hardin-Simmons
Major: Mechanical Engineering

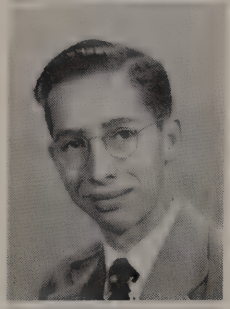

TOMMY LEMEN

Abilene High School Theatre '50-'51; Quadra Hi Y '50-'51
College: Hardin-Simmons
Major: Business Administration

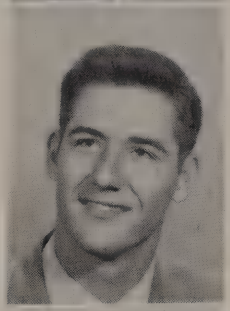

JACK LESTER

A Club '47-'51; Football '47-'51; Track '48-'51; Quadra Hi-Y '47-'51, President '49-'50; Intramural Basketball '48-'51; A Association '48-'51; A Cappella '51
College: Texas Agricultural and Mechanical
Major: Physical Education

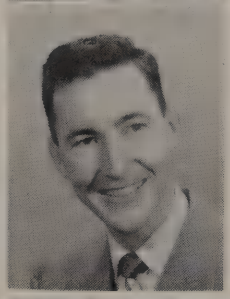

CHARLES LITTLE

Intramural Basketball '48-'50; Intramural Track '49-'50; Slide Rule Club '49-'50; Distributive Education '50-'51; Junior Academy of Science '48-'49; President Home Room '49-'50
College: Texas Agricultural and Mechanical
Major: Business Administration

Raymond, Travis and Danny — our ever-faithful P. A. boys

KATHERINE LITTLE

As You Like It '50-'51; Skating Club '50-'51; Pre-Med '50-'51; G an G '50-'51
College: Hardin-Simmons
Major: Nursing

MARYLYN LOGAN

Hiking Club '46-'47; Photography '47-'48; Sophomore Princess '47-'48; Student Council '46-'51; Amicii Tri Hi Y '50-'51; G an G '50-'51
College: McMurry
Major: English

MAXINE LONDON

Secretary Reading Club '47-'48; As You Like It '48-'49; Foreign Correspondence Club '48-'51; G an G '50-'51; Secretarial Club '50-'51
College: Hardin-Simmons
Major: Business Administration

HORACE LOVING

A Club '47-'51; Football Co-Captain '50-'51, Lettered Football '47-'51; Lettered Basketball '47-'51; Lettered Baseball '48-'51; Audio-Visual '49; A Association '48-'51, President '50-'51; Stage Crew '48-'50; Vice-President Sophomore Class '48-'49; Siwam Hi Y '47-'51, President '48-'49; National Honor Society President '50-'51; Most Valuable Boy '51
College: University of Texas
Major: Architectural Engineering

PATRICIA TATE LOWERY

E Club '48-'49; Fine Arts '49; Typing '50; P.I.E. Tri Hi Y '49-'50; Co-Op Council '50; Fashion Club '50-'51; Attendance Office '50-'51; G an G '50-'51
College: Stevens
Major: Education

PAT McCOY

A Cappella '48-'49; Amicii Tri Hi Y '48-'51, Social Chairman '50, Vice-President '51; Abilene High School Theatre '48; Fine Arts '49-'50; Library Club '50-'51; Co-Op Council '50-'51
College: Juilliard
Major: Piano and Theory

SENIORS '51

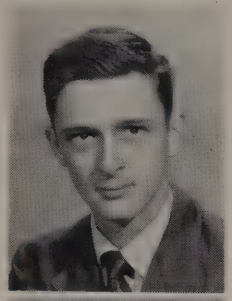

RAYMOND McDANIEL, JR.

Photography Club '48-'49; Audio-Visual '48-'51; Junior Academy of Science '49-'50; Abilene High School Theatre '50-'51; Battery Photographer '50-'51; Public Address System '49-'51

College: Texas Agricultural and Mechanical

Major: Electrical Engineering

ALICE McDERMETT

Freelancers Unlaunched '50-'51; G an G '50-'51; Assistant Feature Editor of Battery '50-'51

College: Abilene Christian

Major: Journalism

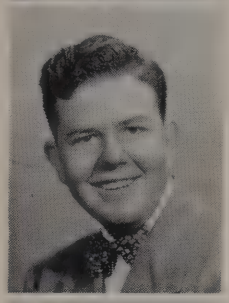

GUY McFADDEN

Rifle Club '48; Abilene High School Theatre '47-'49; As You Like It '49-'50; Battery '50-'51, Sports Editor '50; Acting Lab '48-'50; Audio-Visual '50-'51; Barber Shop Chorus '50-'51; Stage Crew '46-'49

College: New Mexico Agricultural and Mechanical

Major: Conservation

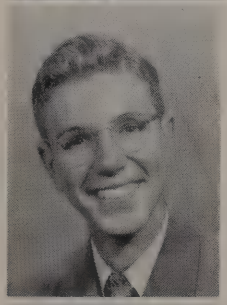

RICHARD McGEHEE

Baseball '48; Track '49-'50; Reporter, Stamp Club '48-'49; Golf Club '49-'50; Junior Academy of Science '50-'51; State Science Meet '50; Intramural Track '49-'50; Intramural Basketball '48; Poetry in National High School Anthology '48

College: University of Texas

Major: Geology

NORMA McMAHAN

President Tri Pod Tri Hi Y '47-'48; Little E '47-'48; Square Dance '48; Girl's Tennis '49; Reporter Pre-Med '50-'51; Winner Spelling Contest '50; National Thespian '50; G an G '50-'51; Eagle Band '47-'51

College: Southern Methodist

Major: Medicine

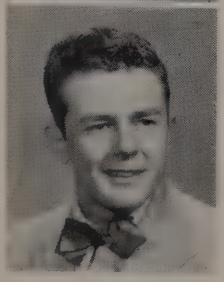

JIMMY MANLY

Student Council '46-'47; '50-'51; Debate '49-'50; National Forensic League '49-'50; Tennis '49-'50; Invictus Hi Y '47-'48

College: Abilene Christian

Major: Bible

FRANCES MANN

Future Homemakers '47-'48; Skating Club '48; Office Worker '48; Little E Club '49-'50; Junior Classical League '48-'50; Music Enjoyment Club '50; Stenography '50; G an G '50-'51

College: Hardin-Simmons

Major: English

REDAH MASHBURN

Future Homemakers '48-'49; Distributive Education Club '49-'51, Secretary '49-'50; G an G '50-'51

College: None

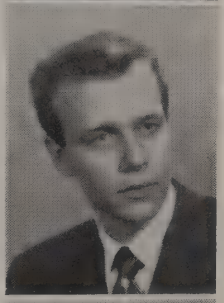

JERRY DON MELTON

President Abilene High School Theatre '48-'49; National Thespians '49-'51, Vice-President '49-'50; Amici Hi Y '49-'51, Vice-President '49-'50, President '50-'51; Business Manager, Battery '49-'50; THSPA Convention '49; Stage Crew '50-'51; The Tempest; She Stoops to Conquer; The Winter's Tale; The Skin of Our Teeth; The Long Christmas Dinner

College: Baylor

Major: Drama

NANCY MERRILL

Mixed Chorus '48; Fidelis Tri Hi Y '48-'49; Tennis '48; Fine Arts Club '48; A Cappella '49-'51; AHS Girls' Sextet '48-'51; Little E Club '48-'50; G an G '50-'51; Fashion Club '50-'51; Community Messiah '50; Senior Girls' Basketball '50

College: East Texas State

Major: Sociology

Thespians at it again!

SENIORS '51

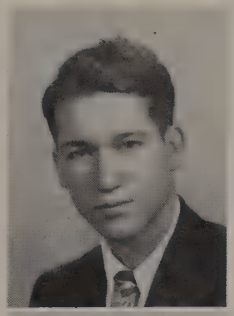

BILLY DAN MILLER

Track '48-'49; "As You Like It" '48-'49; A Club '48-'49; Vocational Industrial Club '50-'51
College: Texas Agricultural and Mechanical
Major: Civil Engineering

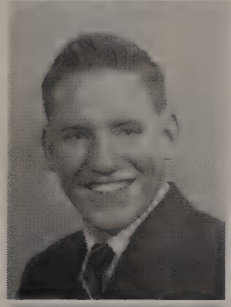

JERRY MILLER

A Club '47-'50; Football '48-'51; Quadra Hi-Y '48-'51; Student Council, '50; Baseball '47-'48; Track '49
College: McMurry
Major: Business Administration

JACK MOORE

Intramural Basketball '50; Rifle Club '46-'47; Sports Club '47-'48; Future Farmers of America '47-'51, Sentinel '50-'51
College: None

PATTY MOORHEAD

Student Council '48; Little E '48; Fashion Club '49-'51; Siwamasis Tri Hi Y '48-'51, Social Chairman '49, Historian '50; Mixed Chorus '49; Pep Leader '50-'51; G an G '50-'51
College: Abilene Christian
Major: Business

Burgess explains G an G initiation to new members

TOMMY MORRIS

A Club '50-'51; Football '50-'51; Basketball '50-'51; Baseball '51; Senior Representative to Student Council '50-'51; Radada Hi Y '50-'51; Student Council '50-'51
College: Abilene Christian
Major: Physical Education

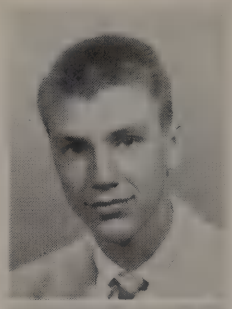

ARLENE MURPHY

Fine Arts Club '49-'50; Foreign Correspondence '50; G an G '50-'51
College: Draughons
Major: Business Administration

DOROTHY MURRAY

Sports Club '48-'49; Skating Club '48-'49; Fine Arts Club '49-'50; Informal Singing Club '50-'51; G an G '50-'51
College: McMurry
Major: Psychology

PEGGY MUSTON

Secretary Tennis Club '48-'49; Secretary Fine Arts '49-'50; Music Appreciation Club '50-'51, Reporter '50-'51; Trypod Tri Hi Y '49-'51, Vice-President '50-'51; Secretary Home Room '48-'49; Volleyball '49-'50; G an G '50-'51; Student Store '50-'51; Battery '50-'51; Fashion Club '50-'51
College: Hardin-Simmons
Major: Music

EDGAR NEWTON

Future Farmers of America '47-'51, Historian '50-'51; Rifle Club '46-'47; All Sports Club '47; Intramural Basketball '46-'50; Baseball '47-'48; Intramural Track '47-'48
College: Texas Technological
Major: Petroleum Engineering

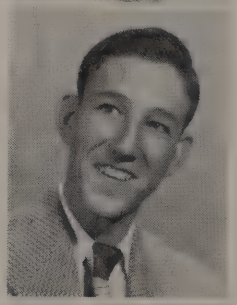

GLADYS MYRLE NIEDECKEN

Hiking Club '47; As You Like It '48-'50; Popular Music Club '50-'51; G an G '50-'51
College: Draughons Business College
Major: Bookkeeping

SENIORS '51

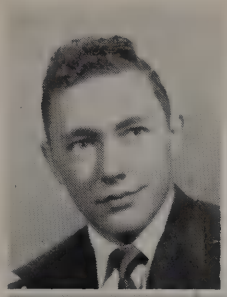

DONN NOLAND

A Club '48-'50; Football '48-'50; Quadra Hi Y '48-'51; Barber Shop Quartet '50-'51; Track '48-'51; Intramural Track '48-'49; Intramural Basketball '47-'48; Student Teacher '47-'48

College: Oklahoma University

Major: Engineering

GWEN NUNN

Trypod Tri Hi Y '48-'51, Program Chairman '48-'49; Girls' Chorus '48-'49, Vice-President '48-'49; A Cappella '49-'51, Girls' Sextet '50-'51; Little E Club '48-'50; G an G '50-'51

College: McMurry

Major: Music

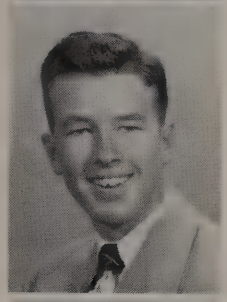

BILL O'BRIEN

A Cappella '48-'51, Vice-President '50, President '51; Male Quartet '50-'51; Tennis '49-'51; Junior Classical League '48-'50, President '49-'50; Student Council '49-'50; A Club '50-'51

College: Hardin-Simmons

Major: Medicine

CHARLOTTE OATES

Foreign Correspondence Club '47-'48; Mixed Chorus '47-'49; President Questors Tri Hi Y '47-'48; Fine Arts Club '48-'49; A Cappella '49-'51; P.I.E. Tri Hi Y '49-'51, Social Chairman '49; Little E Club '49-'51, President '50-'51; Attendance Office '49-'51; G an G '50-'51

College: Texas Christian

Major: Occupational Therapy

FRED OLDS

Football '47-'48; Baseball '48-'50; A Club '47-'49; Architectural Club '50; Siwam Hi Y '47-'51; Stage Crew '50-'51; Intramural Basketball '47-'51

College: Texas Agricultural and Mechanical

Major: Architectural Engineering

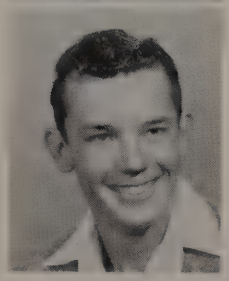

FLOYD OWENS

Future Farmers of America '45-'51, Vice - President '45-'47, State Convention '47, District Meet '48, Lone Star Farmer's Degree '49, State Convention '48; Vocational Industrial Club '48-'50

College: John Tarleton

Major: Agriculture

LEE PAGE

Eagle Band '47-'51, TMEA State Convention '49-'51; Orchestra '47-'51; Pre-Flight '47-'48; Record '48-'49; Golf '49-'50; Student Directors '50-'51; Battery '50-'51, Business Staff '50-'51

College: Hardin-Simmons

Major: Music Education

RONNIE PARKER

Eagle Band '48-'51, Lieutenant '50, Sergeant '49; All Sports '48; Little E '48; Student Conducting '49; As You Like It '50

College: Abilene Christian

Major: Speech

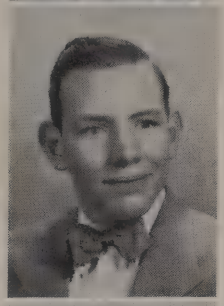

AVANELL PARTLOW

Fine Arts Club '47-'49; All Sports '49-'50; Pre-Med Club '50-'51; Fidelis Tri Hi Y '49-'50

College: Hendricks Nursing School

Major: Nursing

SAM PENDERGRAST

Thespian '48-'51, President '49-'50; Abilene High School Theatre '48-'51, President '49; Merit Award Dramatics '48-'49; Future Teachers of America '49-'51; Student Council '49-'50; Junior Classical League '49-'51; Freelancers Unlaunched '50-'51; National Essay League of America '49-'51; "The Tempest" '48; "2000 Nights in the Theatre" '49; "Skin of Our Teeth" '49; "She Stoops to Conquer" '49; "King Lady" '50; "The Telltale Heart" '50; "Long Christmas Dinner" '50; (District All-Star) "A Winter's Tale" '50; "Daniel Boone" '50; Battery '48-'50; "I Speak for Democracy" Contest '48-'50, Second Place '49-'50; Third Place '48-'49; Second Place Southwest Poetry Contest '48-'49; NELA Poetry Contest '49; Top Ten State Poetry Contest '49; Top Ten TSCW Poetry Contest '50; Atlantic Monthly Poetry Contest '50; Atlantic Monthly Short Story Contest '50; Second Place NELA Poetry Contest '50

College: University of Colorado

Major: Drama or Creative Writing

"Shorty" solos in "Irene, Goodnight"

SENIORS '51

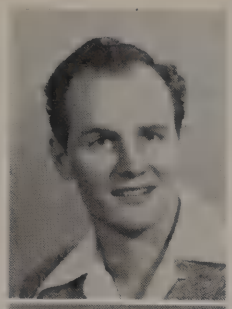

TOM PENDERGRAST

Battery '48-'51; Assistant Feature Editor '48-'49; Feature Editor '50-'51; President Corkers Hi Y '48-'49; President Freelancers Unlaunched '50-'51; Vice-President Thespians '50-'51; District Interscholastic Ready Writers '49-'50; First Place Fire Prevention Theme '50; Third Place State V. F. W. Contest; Women's Forum Essay Contest, '49; Third Place District Interscholastic Declamation '50; "She Stoops to Conquer" '49; "A Winter's Tale" '50; "The Telltale Heart" '50

College: University of Texas
Major: Writing

LAZELLE PERRY

P.I.E. Tri Hi Y '47-'51, Social Chairman '47-'48, President '49-'50, Vice-President '48-'49; Senior Council Representative '50-'51; Abilene High School Theatre '47-'49, Secretary '49-'50; Thespian '47-'51, Secretary '49-'50; Acting Lab '47-'50; Stage Crew '50-'51; Mixed Chorus '49-'51; Vice-President '49-'50, President '50-'51; Secretary Junior Class '49-'50; Most Dependable Girl '49-'50; Vice-President Senior Class '50-'51; Style Club '50-'51; President Eagle-Etts '50-'51; G an G '50-'51; D.A.R. Runnerup '50-'51; Most Representative Girl '51

College: Texas Christian
Major: Business Administration

GORDON AXEL PETERSON

Glee Club '47-'48; Science Club '48-'49; Stamp Club '49-'50, Vice-President '49-'50; Art Club '49-'50; Hypo Hi Y President '50-'51; Freelancers Unlaunched '50-'51

College: University of Texas
Major: Chemical Engineering

BETTY PETREE

Volleyball '49-'50; Future Homemakers of America Reporter '49-'50; Sports Club '49-'50; Singing Club '50-'51

College: Hardin-Simmons
Major: Music

They've done a wonderful job!

GLENDON PHARISS

Library Club '47; Abilene High School Theatre '48; Audio-Visual Aid '49-'50; Little E '50-'51

College: Abilene Christian
Major: Business Administration

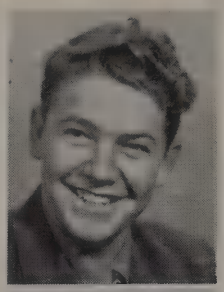

WAYNEL PHELPS

Library Club '47-'48, Secretary '48; As You Like It '48; Little E '49; Fine Arts Club '49-'50; Junior Classical League '49-'51, Vice-President '50; Assistant Editor Latin Lingo '50; G an G '50-'51

College: University of Oklahoma
Major: Geology

SARAH PHILLEY

"As You Like It" '48; Abilene High School Theatre '49-'50; National Thespians '48-'51; Acting Lab '49-'50; Red Cross Delegate '49; Fine Arts '49-'50; Mixed Chorus '49-'51; G an G '50-'51; Future Teachers '50-'51, Vice-President '50-'51; National Forensic League '49, Secretary '49; Eagle-Etts '50-'51; "2000 Nights in the Theatre" '49; Volleyball '50

College: Abilene Christian
Major: Music

JEANETTE PILCHER

Secretary Student Council '50-'51; Junior Academy of Science '49-'51, Secretary-Treasurer '49-'50; Junior Classical League '49-'51; Mixed Chorus Accompanist '48-'49; Fine Arts '48; Zenith Tri Hi Y '48-'51; Tennis '49-'50; Declamation '50; Student Store '50--'51; Future Teachers of America '49-'50, Parliamentarian '49-'50; G an G '50-'51

College: North Texas State
Major: Biology

SIDNEY PITZER

Audio-Visual '48-'49; Student Council '48; Junior Classical League '48-'50; Quill and Scroll '50-'51; National Honor Society '50-'51; Intramural Basketball '48-'50; THSPA '49-'50; Texas Archaeological and Paleontological Society '50-'51; FLASHLIGHT '48-'51, Layout Editor '50-'51; Junior Academy of Science '48-'51, Secretary '50; Delegate Texas Junior Academy of Science '50; Poetry printed Texas High School Anthology, National High School Anthology; Intramural Track '49

College: Texas Agricultural and Mechanical
Major: Chemical Engineering

TOMMIE PUCKETT

Lost and Found '48; Fine Arts '48-'49; Future Homemakers of America '48-'49; G an G '50-'51; Music Appreciation '50; As You Like '49-'50

College: Hardin-Simmons
Major: Psychology

SENIORS '51

LOIS PUTMAN

Skating Club '47-'48; Reading Club '48-'49; Tennis Club '48-'49; Foreign Correspondence Club '50-'51; G an G '50-'51

College: Hardin-Simmons

Major: Homemaking

GILBERT RAY

Audio-Visual '49-'51; Mixed Chorus Vice-President '49; A Cappella '50-'51; Barber Shop Chorus '50-'51; National Thespian '50-'51; Daniel Boone Cast '50

College: Hardin-Simmons

Major: Pre-Med

KATIE REESE

Future Homemakers of America '47-'49; Fine Arts '49-'50; Music Appreciation '50-'51; G an G '50-'51

College: Hardin-Simmons

Major: Elementary Education

PEGGY JEAN RENFRO

Secretary Skating Club '48-'49; Mixed Chorus '49; Bowling Club '49; Band '49; Little E '49-'50; Fine Arts '49; Style Club '50; Fidelis Tri Hi Y Social Chairman '49; Amicii Tri Hi Y '50; G an G '50-'51

College: McMurry

Major: Art

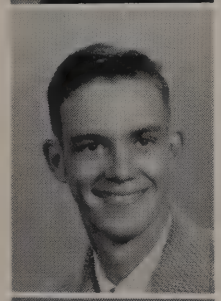

WALTER ROACH

Intramural Basketball '47-'50; Track '48-'49; Intramural Track '48; Future Farmers of America '48-'50, Historian '49

Branch of Service: Navy

BETTY ROBERSON

Volleyball '48-'49; G an G '50-'51; Sports Club '50-'51; "As You Like It" '48-'49

College: Hardin-Simmons

Major: English

JERRY ROBERTS

Junior Classical League '49-'50; Little E '49-'50; Intramural Basketball '48-'49; President "As You Like It" '50-'51; Stage Crew '50-'51; Quadra Hi Y '48-'51

College: Texas Agricultural and Mechanical

Major: Business Administration

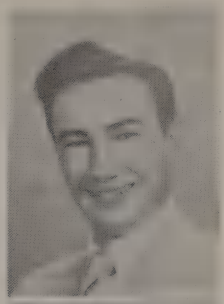

JOHNNIE ROBERTS

Princess '47-'48; Foreign Correspondence Vice-President '47-'48; Sketching Club '48; Little E '48-'50; P.I.E. Tri Hi Y '49-'50, Co-Op Council '49; G an G '50-'51; Volleyball '49-'50; Attendance Office '49-'51

College: Hardin-Simmons

Major: Elementary Education

MELBA JOYCE RUCKER

Band '47-'51; Student Directors Club '49-'50; Little E '50-'51; National Honor Society '50-'51

College: McMurry

Major: Business Administration

JOHAN RUSHING

Battery '48-'51, Editor '50-'51, Assistant Feature Editor '49-'50, Reporter '48-'49; National Thespian '49-'51; National Honor Society '50-'51; Junior Classical League '48-'51; A Award in Journalism '49-'51; Future Teachers of America '50-'51; Abilene High School Theatre '50-'51; P.I.E. Tri Hi Y '48-'50, Reporter '49-'50; Little E '47--'49; Skating Club Vice - President '47-'48; Student Council '49-'50; "Kind Lady" '49-'50; "She Stoops to Conquer" '49-'50; "Daniel Boone" 50-'51; Quill and Scroll '49-'51; G an G '50-'51; NHSPA '50-'51

College: University of Texas

Major: Home Economics

Burgess, Wanda, Patty, Carolyn, and Norma grant divorces

SENIORS '51

NORMA FAYE RUSSELL

Future Homemakers '48; Student Directors '49; Abilene High School Theatre '49; Photography '50; "As You Like It" '50-'51; National Thespians '48-'51; Band '48-'50; G an G '50-'51; Audio-Visual '49

College: North Texas State
Major: Business Administration

BOBBIE ANN SABIN

Siwamasis Tri Hi Y '49-'51, Vice-President '49, Co-Op '50-'51, Secretary '51; Fashion Club '49-'51, Parliamentarian '49, Secretary '50; Student Council '49; G an G '50-'51; Fine Arts '48

College: McMurry
Major: Business Administration

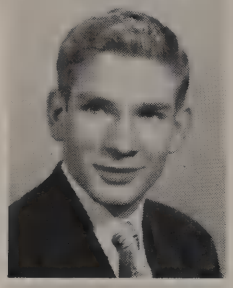

ROGER SAGE

President Corkers Hi Y '48-'49; Hi Y Carnival King '49; Youth and Government '48-'49; Student Council '49; YMCA Boxing Team '47-'48; K of C Boxing Team '48-'50; Vocational Industrial Club President '50-'51; Intramural Basketball and Track '49-'50; Press Club '49; All Sports Club '47-'48

College: Texas Technological
Major: Business Administration

JOANN SANDERS

Student Council '47-'49; Little E Club '47-'49, Reporter '48-'49; Battery '48-'51, Circulation Manager '50-'51; Style Club '50; Zenith Tri Hi Y '48-'49; P.I.E. Tri Hi Y '49-'50; G an G '50-'51

College: Hardin-Simmons
Major: Business Administration

Alicia, LaZelle, and Bud with that Eagle Spirit

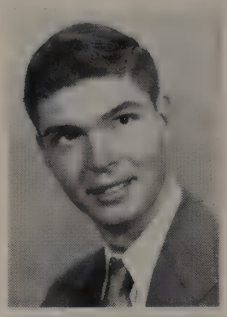

JOE CARLTON SCALES

Photography Club '47-'49; Audio-Visual Club '50-'51; Intramural Basketball '48-'50

College: None

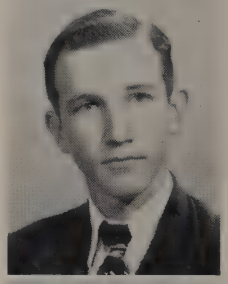

JOHN A. SCHELL

Junior Academy of Science '50-'51

College: University of Texas
Major: Petroleum Engineering

GEORGLYNN (BUNNY) SCOGGINS RIVERA

Little E Club '48-'50; Junior Classical League '48-'51; Fidelis Tri Hi Y '48-'49; Battery '48-'51, Reporter '48-'51; A Award Dramatics '49-'50; Acting Lab '49-'51; "Long Christmas Dinner" '49-'50; "2000 Nights in the Theatre" '49; "She Stoops to Conquer" '49; "Kind Lady" '49; "A Winter's Tale" '50; "Daniel Boone" '50; Abilene High School Theatre '50-'51, Vice-President '50-'51; G an G '50-'51; Future Teachers of America '50-'51

College: University of Texas
Major: Elementary Education

CHRISTINE SCOTT

Fine Arts Club '49; Fashion Club '50; "As You Like It" '50; G an G '50-'51

College: Hendrick Memorial Hospital
Major: Nursing

ERNESTINE SCOTT

Tennis Club '48-'50; Fashion Club '50-'51; Mixed Chorus '48-'51, Reporter '49-'50; Secretarial Club '49-'50

College: University of Texas
Major: Business Administration

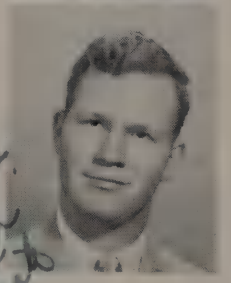

GLENN SCOTT

Football '48-'50; Track '48; Future Farmers of America '48-'51, Vice-President '49-'50, Secretary '50-'51; A Club '48-'51

College: Texas Agricultural and Mechanical
Major: Pre-Veterinary

always Glenn Scott

SENIORS '51

JOY SCOTT

P.I.E. Tri Hi Y '48-'51, Secretary '49-'50, Publicity Chairman '50; Tennis Club '47-'48; Skating Club '47, President '47; Secretary Freshman Class '47-'48; Student Council '47-'49; Princess '47-'48; Princess '48-'49; Princess '50-'51; Little E Club '48-'50; Style Club '50; G an G '50-'51

College: Hardin-Simmons

Major: Physical Education

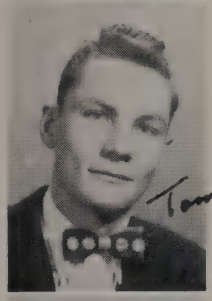

(TOMMY SEALE)

All Sports '47; Corkers Hi Y '48-'49; Photography '48; Press Club '49-'50; Little E Club '50-'51; Intramural Basketball '48-'49

College: University of Texas

Major: Law

DOROTHY ANNE SEAY

Student Council '47-'48; Vice-President Glee Club '48; Fine Arts Club '48, Secretary; Sophomore Princess '48-'49; A Cappella '48-'50; Girl's Sextet '48-'50; Litlte E Club '48-'50; Junior Princess '48-'49; Ta-Te Tri Hi Y '48-'50; G an G '50-'51; Abilene High School Theatre '50-'51

College: University of Miami

Major: Voice

JOHN SHELTON

President Eods Hi Y '47-'48; Co-Op Council '48-'50; Junior Academy of Science '47-'48, President, Secretary '47-'48; National Thespians '50-'51; Photography Club '49-'51, Vice-President '49-'50; Battery '50-'51; Audio-Visual '49-'50; Invictus Hi Y '49-'50; Youth and Government '47-'48; Tennis '48; Baseball '49; Junior City Government '48; State Crew '50-'51

College: Texas Agricultural and Mechanical

Major: Economics and Finance

MARTHA SHERWOOD

Music '48-'49; Student Directors '49-'50; Pre-Med '50-'51; Band '48-'51, Librarian '50-'51; G an G '50-'51

College: Baylor

Major: Pre-Med

DICK SHOTWELL

Future Farmers of America '48-'51, Sentinel '48-'49; Stage Crew '49-'50; Manager B Team '48-'49; Basketball '47-'49; Football '47-'49; Track '48-'49

College: John Tarleton

Major: Vocational Agriculture

MAMIE SKIPPER

"As You Like It" '47-'48; Foreign Correspondence '47-'48; Little E Club '48-'49; Bowling Club '48-'49; Skating Club '49-'50; Girls Sports '49-'50; Singing Club '50-'51; G an G '50-'51

College: Hardin-Simmons

Major: Business Administration

JIMMY SMARTT

Quadra Hi Y '48-'51, Vice-President '49-'50; Intramural Basketball '48-'50; Football '49; Baseball '48-'49; A Club '49; All Sports '48-'49; "As You Like It" '50-'51

College: University of Texas

Major: Physical Education

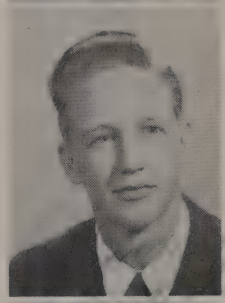

BARBARA SMITH

Little E Club '48; Abilene High School Theatre '49; Fashion Club '49-'51; Siwamasis Tri Hi Y '48-'51, Treasurer '49-'50; G an G '50-'51; National Honor Society '51

College: North Texas State

Major: Business Administration

BOB SMITH

Audio - Visual Aid '49-'51; Woodshop Club '47-'48

College: None

Ye Old Barber Shop Quartet

SENIORS '51

JUANDA SMITH

Skating Club '47-'48; Tennis Club '47-'48; Amata Tri Hi Y '47-'49; Little E Club '49-'50; Fidelis Tri Hi Y '49-'51; Style Club '50-'51; G and G '50-'51; Glee Club '47-'48; Mixed Chorus '49-'50

College: Hardin-Simmons
Major: Physical Education

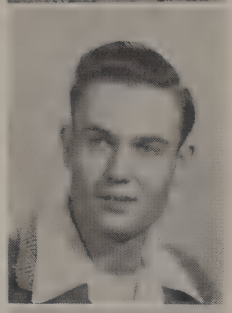

SAM SMITH

A Club '48-'50; A Association '49-'51; Lettered Football '48-'51; Basketball '48-'50; Track '48-'51; Lettered Track '49-'51; Quadra Hi Y '49-'51, Sergeant-at-Arms '49-'50, Captain Track '50-'51

College: Baylor
Major: Physical Education

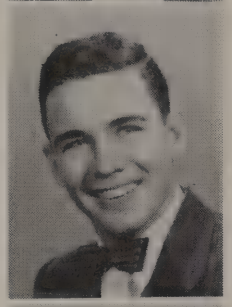

DON SPENCER

Junior Academy of Science '48-'50; President Mixed Chorus '49-'50; A Cappella '50-'51, City-Wide Messiah '50; Football '48-'51; A Club '49-'51; A Association '50-'51; Hypo Hi Y '48; Amici Hi Y '48-'51, Secretary '50-'51, Co-Op Council '49-'50; Intramural Basketball '48-'51; Track '48-'51; Intramural Track '49-'51; National Thespians '50-'51; Stage Crew '48-'51

College: Hardin-Simmons
Major: Biology

NELL STALLCUP

Future Farmers of America '48-'49; Abilene High School Theatre '49; Photography Club '50; "As You Like It" '50-'51; G an G '50-'51

College: Abilene Christian
Major: Business Administration

First Aid?—we wonder ! !

TED STARNES

Student Council '49; Abilene High School Theatre '48-'51; Acting Lab '49-'51; A Cappella '49; "The Tempest" '49; "She Stoops to Conquer" '49; "Kind Lady" '50; "The Stolen Prince" '50; "A Winter's Tale" '50; "Daniel Boone" '50

College: Abilene Christian
Major: Drama

BOB STEARNS

A Cappella '49-'51; National Thespians '50-'51; AHS Theatre '50-'51; "As You Like It" '49-'50; All Sports '47-'48; Stage Crew '50-'51; "The Winter's Tale" '50

College: McMurry
Major: Speech

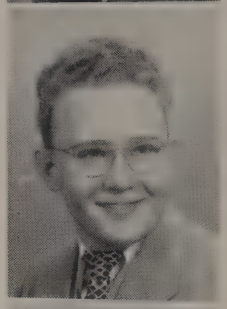

KATHERINE STEELE

P.I.E. Tri Hi Y '47-'51, Co-Op Council '49-'50, Social Chairman '49-'50; Reading Club Reporter '47-'48; Glee Club '47-'49; A Cappella '49-'51; Little E Club '48-'50; Fashion Club '50-'51; G an G '50-'51; City-Wide Messiah '50-'51

College: Texas Technological
Major: Sociology

MARIAN STEINMAN

Abilene High School Theatre '48-'51; Acting Lab '48-'50; National Thespians '48-'51, Historian '50-'51; Student Council '48-'50; Library Staff '50; Junior Classical League '49-'50; "2000 Nights in the Theatre" '48; G an G '50-'51; "She Stoops to Conquer" '49

College: Southwestern University
Major: Social Welfare

JOE STEPH

Student Council '49; A Club '49-'51; Tennis '49-'51; Vice-President Invictus Hi Y '50; A Association '50-'51; Texas Youth and Government '50; A Cappella '51

College: Hardin-Simmons
Major: Aeronautics

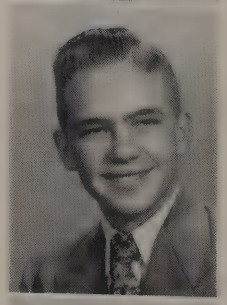

BETTE SUE STEWART

Sophomore Princess '48-'49; Secretary Bowling Club '48-'49; Trypod Tri Hi Y '48-'49; Fine Arts Club '49-'50; Junior Princess '49-'50; Little E Club '49-'50; Treasurer Distributive Education '50-'51

College: University of Miami
Major: Modern Dancing

SENIORS '51

SANDRA ST. JOHN

Student Council '48; Little E Club '48; Ta-Te Tri Hi Y '48-'51; G an G '50-'51; Eagle-Etts '50-'51; National Thespians '48-'51; Style Club '51

College: University of Colorado

Major: Psychology

JACK STUARD

Varsity Basketball '48-'51; A Association '49-'51; All Sports Club '48-'49; FLASHLIGHT '50-'51, Sports Editor '50-'51; A Club '48-'51; Intramural Basketball '48-'50; Baseball '48; Track '48; Intramural Track '49-'50; All-Tournament '51; All-District Basketball '51; Leading Scorer '50-'51

College: University of Texas

Major: Law

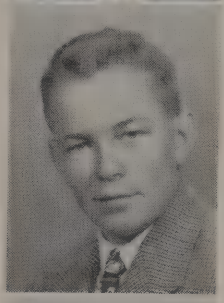

JERRY SUGGS

A Association '48-'51; A Club '48-'50; Vice-President '51; Manager Basketball Team '48-'51; Manager Football Team '48-'51

College: University of Texas

Major: Pre-Medicine

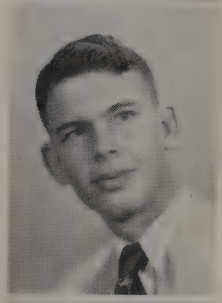

DAVID SWIEDOM

Model Airplane Club '49-'50; Student Directing Club '50-'51; Band '48-'51

College: Texas Agricultural and Mechanical

Major: Electrical Engineering

NANCY JANE SWINNEY

Fine Arts Club '47; Library Club '48; Little E '48-'49; Abilene High School Theatre '50-'51; A Cappella '48-'51; Soloist Community Messiah '50-'51; G an G '50-'51; P.I.E. Tri Hi Y '48-'51, Vice-President '49-'50; Secretary '50, Co-Op Council '49; National Honor Society '50-'51; Senior Editor FLASHLIGHT '50-'51; T.M.E.A '50; Competent Typist Award '50

College: North Texas State

Major: Music Education

RAYMOND TARR

All Sports Club '47-'48; Football '48-'50; A Club '48-'50; A Association '49-'50; Basketball '48-'50; Audio-Visual 48-49; Intramural Track '47

College: Hardin-Simmons

Major: Business Administration

CLABORN TATE

Woodshop Club '48-'49; Audio-Visual '49-'50; Junior Academy of Science '50-'51; Vice-President Homeroom '49-'50

College: Texas Agricultural and Mechanical

Major: Physics

LOIS RUTH TATE

Fine Arts Club '48-'50; Photography '50; "As You Like It" Club '50-'51; G and G '50-'51

College: Juilliard

Major: Music

MARVIN TATE

Co-Captain Football '50; Letterman, Football '48-'50; Lettered Baseball '48-'51; A Club '47-'51; A Association '48-'51, Vice-President '50-'51; Vice - President Freshman Class '47-'48; President Sophomore Class '48-'49; Siwam Hi Y '48-'50; Quartet '48-'50; A Cappella '48-'50; Runner-up Most Admirable Boy '49-'50; Worship Chairman Hi Y '50-'51; Most Versatile Boy '51

College: Southern Methodist

Major: Business Administration

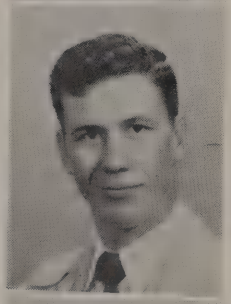

DOROTHY TAYLOR

Zenith Tri Hi Y '48-'49; G an G '50-'51; Little E Club '48; Fashion Club '49-'50; "2000 Nights in the Theatre" '49; Attendance Office '48

College: University of Texas

Major: Sociology

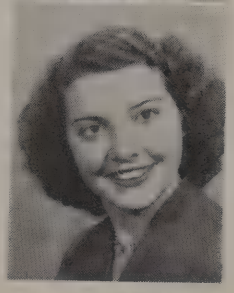

Jimmy, Wade, and Larry in a German band

SENIORS '51

DOROTHY BLAKE TAYLOR

G an G '50-'51; Secretary Homeroom '50-'51; Style Club '50-'51

College: Abilene Christian
Major: Business Administration

JAMES TAYLOR

A Club '47-'48; Football '47-'48; Junior Academy of Science '47-'49; Photography Club Reporter '50-'51

College: Hardin-Simmons
Major: Chemistry

PATRICIA TEMME

Band '48-'51; Music Club '48; Directors Club '49; "As You Like It" Club '50-'51; G an G '50-'51

College: McMurry
Major: Business Administration

WAYNE THOMAS

Student Council '47-'49; Invictus Hi Y '48-'49; Eod's Hi Y '47-'48; Co-Op Council '47-'48; Eagle Band '48-'51; Abilene High School Theatre '48-'51; Junior Academy of Science '47-'48; Junior Classical League '48-'51; National Thespians '48-'51, President '50-'51; Samuel French Award '49-'50; "Skin of Our Teeth" '49; "Long Christmas Dinner" '50; "She Stoops to Conquer" '49; "Daniel Boone" '50; "The Tempest" '48-'49; "2000 Nights in the Theatre" '49; "A Winter's Tale" '50-'51; "Daniel Boone" '50; "Kind Lady" '49

College: University of Texas
Major: Dramatics

Dorothy Seay musically refuses Max Leach's offer of a "bicycle built for two"

SHELLA LEA THORNTON

Little E Club '48-'49; Junior Classical League '49-'50; Social Chairman Future Homemakers Club '50-'51; A Cappella '49-'51, Accompanist '50-'51; Mixed Chorus Secretary '48-'49; Ta-Te Tri Hi Y '49-'51, Worship Chairman '50-'51; J.C.L. Key Award '50; G an G '50-'51

College: Wake Forest
Major: Education

BARBARA TITLOW

Tennis Club '48-'49; Fine Arts Club '49; Record Club '50; Style Club '50; G an G '50-'51

College: Abilene Christian
Major: Business Administration

MARGARET ANN TOWNSEND

Skating Club '47-'48; Reading Club '47-'48; Glee Club '47-'50; A Cappella '50-'51; Tennis '48-'49; Fine Arts '48-'49; Library '49-'50; Style '50-'51; Senior Girls' Basketball '50; Community Messiah '50

College: Abilene Christian
Major: Elementary Education

NORMA TRANTHAM

Student Council '48-'49; Mixed Chorus '48-'50; A Cappella '50-'51; Little E Club '48-'50; P.I.E. Tri Hi Y '48-'50, Treasurer '50, Social Chairman '49, Co-Op Council '49; Future Homemakers '50-'51; G an G '50-'51

College: Hardin-Simmons
Major: Elementary Education

BETTYE TUCKER

Siwamasis Tri Hi Y '48-'51, Treasurer '48-'49; Mixed Chorus '49-'50; G and G '50-'51; Little E Club '48-'49; Abilene High School Theatre '48-'49; Fashion Club '49-'50; Style Club '50-'51, President '50; Tennis '48-'50

College: Hockaday Junior College
Major: Sociology

ANN UMBERSON

Dabblers' Club '47-'48; Photography Club '48-'49; Student Council '50; Office Worker '50-'51; Debate '49; Style Club '50-'51; G an G '50-'51; Trypod Tri Hi Y '48-'51, Co-Op Council '49-'51

College: Baylor
Major: History

SENIORS '51

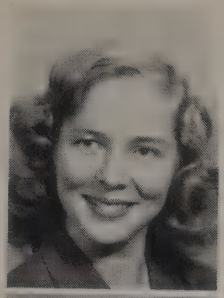

GLOAN VARNELL

"As You Like It" '47-'48; Hiking Club '47; Photography '48-'49, Secretary '48; Girls' Sports Club '50-'51; G an G '50-'51
College: Abilene Christian
Major: Home Economics

MARION WAGLEY

Library Club '47-'50, Secretary '49-'50, Treasurer '47, Vice-President '48; G an G '50-'51; P.I.E. Tri Hi Y '47-'51, President '51, Co-Op Council '50
College: Texas Technological
Major: Home Economics

DOLORES WALKER

Little E Club '48-'49; Fidelis Tri Hi Y '48-'50, Secretary '48-'49, Treasurer '49-'50; Abilene High School Theatre '50-'51; Amicii Tri Hi Y '50-'51, Treasurer '50-'51; G an G '50-'51; National Thespians '51
College: McMurry
Major: Business Administration

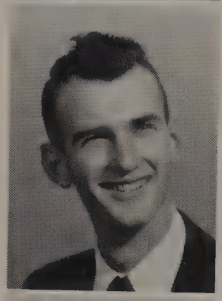

JERRY WALKER

President Quadra Hi Y '47-'49; Award for Dairy Judging, Future Farmers of America '50; A Club '47-'49; Reporter, Future Farmers of America '50-'51; Football '47-'49
College University of Oklahoma
Major: Animal Husbandry

WILLA WALL

Vice-President Freelancers Unlaunched '50-'51
College: Abilene Christian
Major: Education

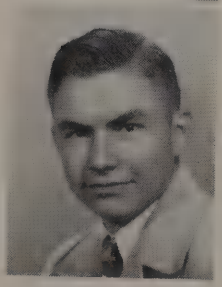

BOBBY WALLACE

Intramural Basketball '47-'49; Singing Club '49; Domino Club '50
College: Abilene Christian
Major: Business Administration

JERRYE WASSON WADE

I. S. S. Club '48-'49, President '48, Vice-President '49; "As You Like It" '49-'50; Future Teachers '48; Record Club '50; G an G '50-'51
College: Bethany Peniel College
Major: Elementary Education

NITA BELLE WATSON

Dabblers' Club '48; Fine Arts Club '49; Library Club '49-'51; Library Worker '48-'50; G an G '50-'51; Mixed Chorus '50; Stenography Club '50-'51
College: North Texas State
Major: Home Economics

IOWAN WEAVER

Foreign Correspondence Club '48; Secretarial Club '49-'50; Abilene High School Theatre '50-'51; G an G '50-'51
College: Draughon's Business College
Major: Business

B. W. WEATHERSBY

A Club '47-'48; Vocational Industrial Club '48-'50; Little E Club '50-'51
College: Texas Agricultural and Mechanical
Major: Engineering

Jerry and Val add a touch of corn

SENIORS '51

MARGARET WEST

FLASHLIGHT Queen '50-'51; Senior Queen '50-'51; Future Farmers of America Sweetheart '50-'51; Reporter Student Council '50-'51; Secretary Zenith Tri Hi Y '50; Reporter Junior Class '49-'50; National Honor Society '51; Battery '48-'51, Girls' Sports Editor '50-'51; Vice-President of Fine Arts Club '49; Future Teachers Club '50-'51; Quill and Scroll '50-'51; Cheer Leader '50-'51; G an G '50-'51; Merit Award Physical Education '49-'50

College: McMurry
Major: Physical Education

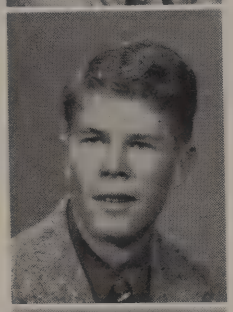

PAYTON WHITEAKER

Rifle Club '47-'48; Sports Club '47-'48; Future Farmers of America '48-'51, Livestock Judging Team '49-'50

College: Texas Agricultural and Mechanical
Major: Animal Husbandry

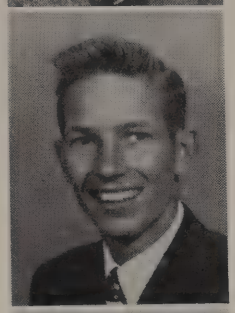

MARION WHITEHEAD

A Club '47-'50; A Association '48-'50; Football Manager '49-'50; Baseball '47; Track Manager '48; Golden Gloves '47-'50; Intramural Boxing '47-'50; President Pre-Med Club '50-'51; Secretary Radada Hi Y '50-'51; Intramural Track '49

College: University of Texas
Major: Medicine

GLYNDA WILLIAMS

Band '49-'51; Abilene High School Theatre '48; Junior Classical League '49-'51; Singing Club '50; Fine Arts Club '50; Student Directors Club '50; "2000 Nights in the Theatre" '49; G an G '50-'51

College: Hardin-Simmons
Major: Music

Jean files Sidney for future reference

HELENE WILLIAMS

Fine Arts Club '47-'48; Future Homemakers of America '48-'49; International Students Society '49-'50; Pre-Med '50-'51; G an G '50-'51

Major: Nursing
College: Harris School of Nursing

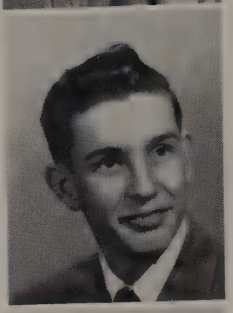

BILL WILLIAMSON

Quadra Hi Y '47-'49; Barber Shop Quartet '50-'51; Future Farmers of America '48-'49; Track '48-'49; Football '47-'48

College: Texas Agricultural and Mechanical
Major: Agriculture

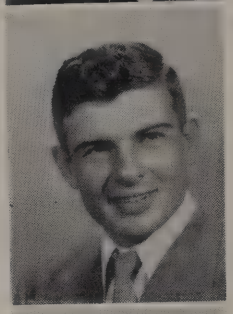

JOHN WILLIS

A Club '48-'50; Football '48-'49; Student Council '47-'49; FLASHLIGHT '50-'51, Business Manager '50-'51; National Honor Society '50-'51; Barber Shop Quartet '50; Lone Star Boys State '50; THSPA '50

College: Abilene Christian
Major: Bible

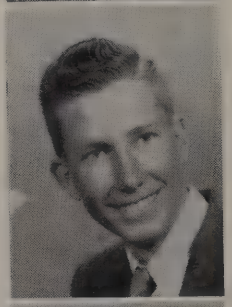

OWEN WILLIS

All Sports Club '48; Tennis Club '49; "As You Like It" Club '50-'51; Intramural Track '48

College: Texas Agricultural and Mechanical
Major: Engineering

MARY LOUISE WILSON

Skating Club '47; Homemaking Club '48-'49, District Secretary '48-'49; Distributive Education '49-'51; G an G '50-'51

College: Hardin-Simmons
Major: Home Ecoonmics

DOUGLAS WIMBERLEY

Freshman Editor FLASHLIGHT '47; Mixed Chorus '48-'49, Vice-President '48, Reporter '49; Battery '48-'51, Assistant Sports Editor '50-'51, Reporter '49; A Cappella '49-'51, Reporter '50-'51; All Sports Club '47-'48; President Barber Shop Quartet Singing Club '50-'51; President Singing Club '49-'50; President Press Club '49-'50; Intramural Basketball '47-'50; Intramural Track '47-'50; Boys' Quartet '51

College: Baylor
Major: Music

SENIORS '51

WILMA WISE

A Cappella '49-'51, Librarian '50, Sextet '49-'51; Little E '49; Tennis '49; Declamation '49; Ta-Te Tri Hi Y '49-'51, Secretary, Co-Op Council '49; "She Stoops to Conquer" '49; "Long Christmas Dinner" '49-'50; National Thespians '50-'51; State One-act play '50; National Honor Society '50-'51; "The Winter's Tale" '50; Fashion Club '51; G an G '51; "Daniel Boone" '50

College: Hardin-Simmons

Major: Voice

MARILYN WOOD

Little E Club '48-'50; G an G '50-'51; Abilene High School Theatre '50-'51; Student Council '47-'48; Trypod Tri Hi Y '48-'49; Mixed Chorus '48-'49; Attendance Office '50-'51; Lost and Found '49-'50

College: Hardin-Simmons

Major: Nursing

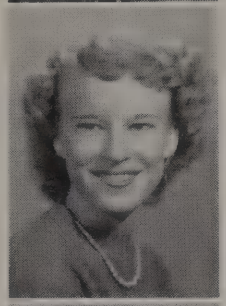

FRANCES WOODS

Skating Club '47-'48; Variety Club '48-'49; G an G '50-'51; Music Enjoyment Club '50; Volleyball '49-'50

College: Hardin-Simmons

Major: Bookkeeping

ANN WOOTEN

E Club '47-'49, Parliamentarian '48-'49; Fashion Club '49-'51, Secretary '49-'50; Mixed Chorus '49-'50; A Cappella '50-'51; Siwamasis Tri Hi Y '47-'51, Vice-President '50-'51; G an G '50-'51

College: Hockaday Junior College

Major: Library Science

JOHN WOOTEN

A Club '48-'50; Football '48-'49; Stage Crew '49-'51; Acting Lab '50; National Thespians '50-'51; Abilene High School Theatre '50-'51; Hi Y '48; Track '50; Intramural Basketball '50

College: Texas Agricultural and Mechanical

Major: Business Administration

BETTY WORLEY

Library Club '47-'48; Fine Arts '47-'48; Freshman Princess '47-'48; Little E Club '48-'50, President '48-'49; P.I.E. Tri Hi Y '48-'51, Vice-President '49; Future Farmers of America Queen '49-'50; Style Club '50-'51, Secretary '50; Senior Princess; G an G '50-'51

College: Abilene Christian

Major: Physical Education

BETTE WRIGHT

Abilene High School Theatre '48-'49; Fidelis Tri Hi Y '48-'50, Program Chairman '48-'49; Amicii Tri Hi Y '50-'51, Secretary '50; Fine Arts Club '49-'50; Style Club '50-'51; G an G '50-'51

College: Hardin-Simmons

Major: Business Administration

BILL WRIGHT

Junior Academy of Science '48-'51, Vice-President '48-'50; President '50-'51; Tennis Club '47; A Association '48-'51; Invictus '49-'50, Vice-President '49-'50; Princeps '50-'51, Vice-President '50-'51; Audio-Visual '48-'51; Intramural Tennis Championship '50; Tennis Team '48-'51; Texas Archeological and Paleontological Society Convention '51; Junior Academy of Science Convention '50-'51; Youth and Government '50-'51; National Thespian '51

College: Rice Institute

Major: Physics

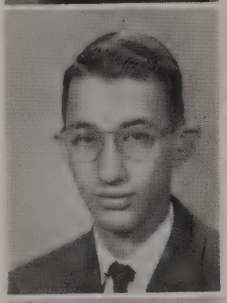

FERN WYATT

Trypod Tri Hi Y '48-'49; Battery '49-'51, Advertising Manager '49-'50, Business Manager '50-'51; "As You Like It" '48-'49; Little E Club '49; Record Club '50; Style Club '50-'51

College: Hardin-Simmons

Major: Education

GEORGE YONGE

Track '48-'51, Lettered '49-'51; A Association '49-'51; Radada Hi Y '50-'51; Football '48-'49; Barber Shop Quartet Club '50-'51; A Club '49-'51; Record Club '49-'50; Audio-Visual '48-'51; Intramural Track '48

College: University of Texas

Major: Business Administration

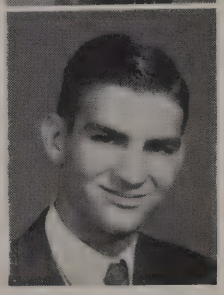

Back in the days of Daniel Boone

SENIORS '51

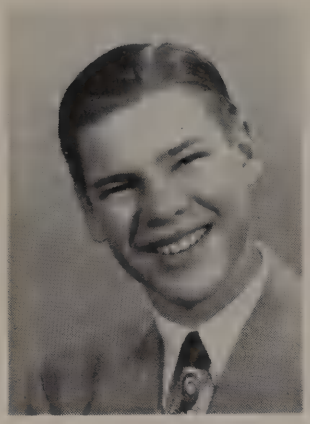

KENNETH B. YOUNG

Slide Rule Club '49-'50; Junior Academy of Science '50-'51; National Honor Society '51
College: Rice Institute
Major: Physics

PAULINE JO YOUNG

Little E Club '49-'50; Library Club '50-'51; G an G '50 51
College: Baylor
Major: Bible

Quill and Scroll initiation . . . . . "Y" Dances are fun. This proves it . . . . . Kay Haynes, Mascot, leads football boys in for pep rally . . . . . "The team was in the huddle . . . . ."

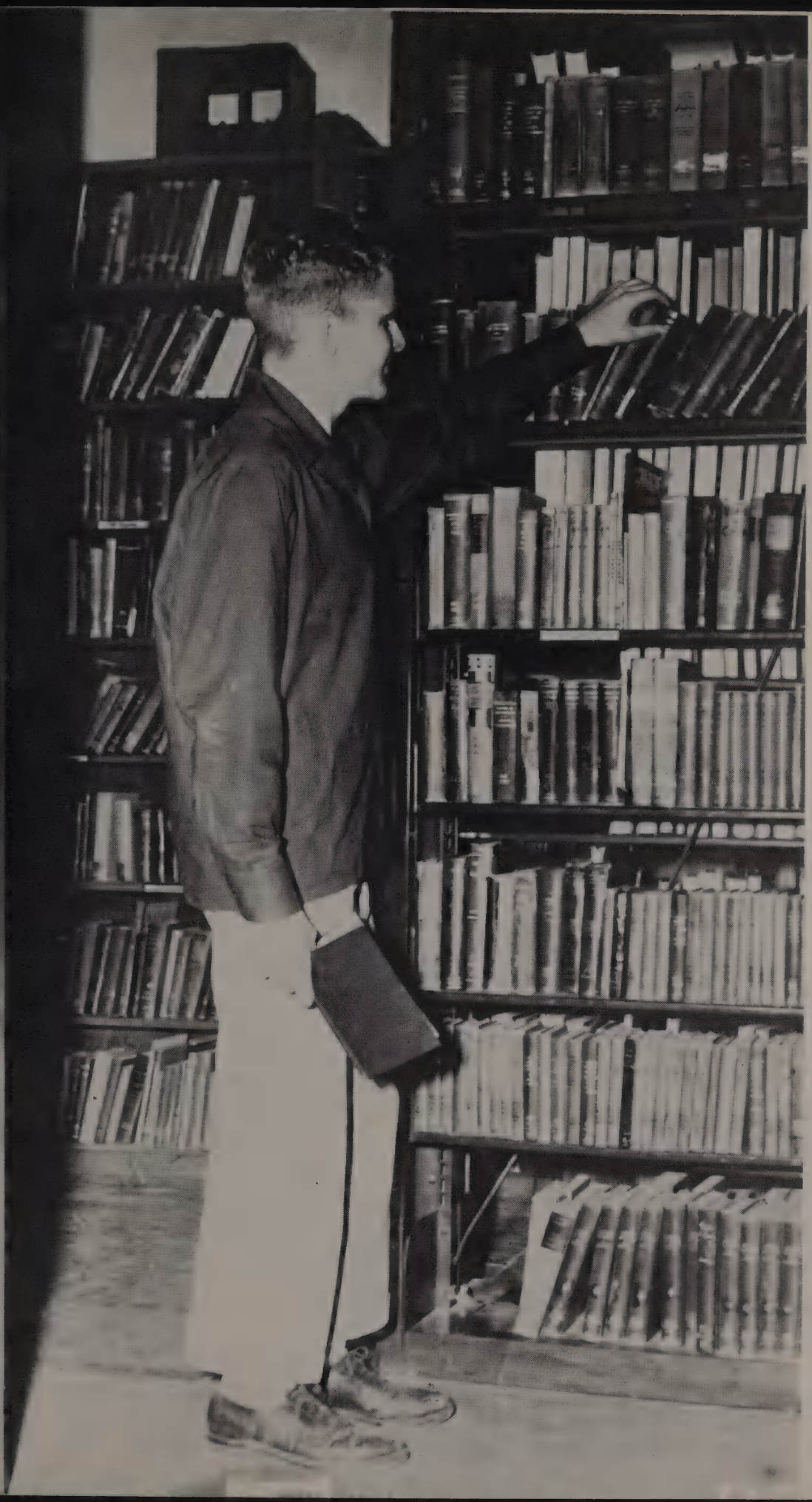

JUNIORS

JUNIOR OFFICERS

BILL BEHRENS
President

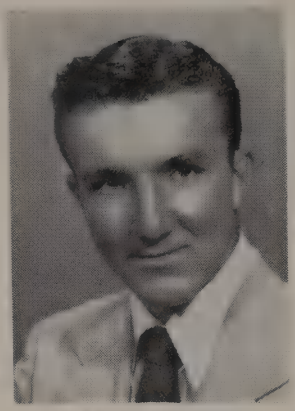

CHARLES STOWERS
Vice-President

GWEN WILLIAMS
Secretary

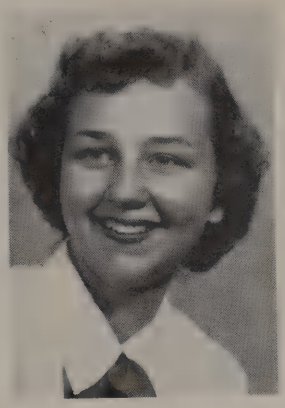

GAYLE BROWNE
Reporter

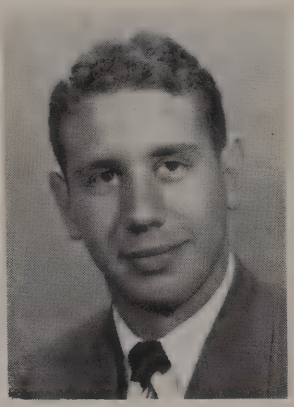

GERALD BROESCHE
Representative

NANCY OLDHAM
Queen

MRS. YVONNE BROMLEY
Sponsor

MR. LEROY CREWS
Sponsor

MR. JOE WEST
Sponsor

GALE ADAMS SARA ADAMS WESLIE ADAMS
ARLIE ADAMS LESLIE ADAMS JIM ALEXANDER
BETTY ALFORD JEAN ALVORD NORMA ATKINSON
GERALDINE ALLYSON PEGGY ARDIS CAROL AUSTIN

Boys relax at the "Y" with their best feet forward

JUNIORS '52

MARSHALL BARNES HARRY JOE BATEMAN BOB BECKHAM
MONDELL BARNES BOB BEAN BILL BEHRENS

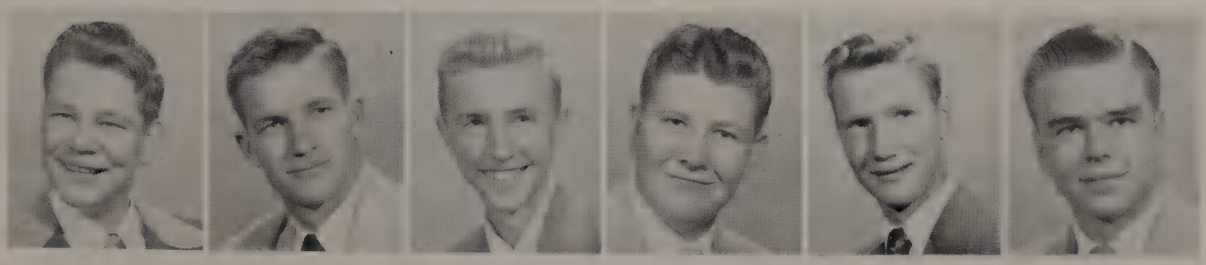

RAYE BENNETT
BETTE BIEN
BEVERLY BINION
PEGGY BISHOP
JOY BLACK
MARY FRANCES BLAKEMORE
JESSIE BOND
JOYCE BOND
PAULINE BONTKE
REX BOONE
KAY BORDEN
PAT BOSTIC

JUNIORS '52

Shack displays his gallantry for Barbara and Sonya

GAYLE BOYD
GENE BOYD
BEN BRADSHAW
GERALD BROESCHE
MERLENE BROWN
GAYLE BROWNE

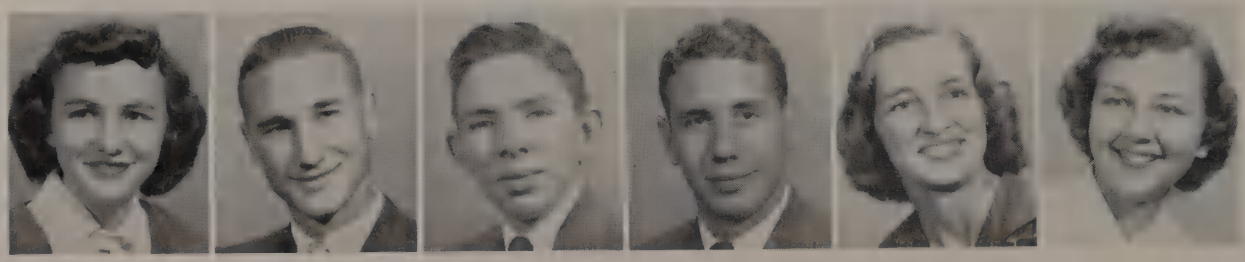

ROBERT BROWN BETTY BRYANT GLENNA BURKHALTER

PAT BRUTON WILL BULLOCK COLEMAN BURNS

SUE BURTON JUNE CANANT KAY CATHEY

JOAN BYRAM VERNOGHN CARPENTER WYNELLE CHANEY

Junior Coronation—Umgawah!

JUNIORS '52

JACK CHAPMAN ALICE RUTH COLE JAN COOK

C. A. COCKRELL EDWINA CONNALLY JOHN COOK

LELAND COOK CLARK CORBITT BENETTA COUCH

CHARLES COOPER ANN CORDELL BOB COUCH

BETTY JO CRAIG JEANETTE CROUCH PEGGY CURB

LYNN CRAWFORD DERRY CRUTCHFIELD CHUCK CURRIE

JUNIORS '52

Bobby, Gwen, Aubrey, and Sonya wait for cold drinks. (This pose was necessary to get everybody in)

MARY DARLING JOYCE DIXON BEN DOZIER

CAROL DEFFEBACH LOYCE DIXON BILLIE BERYLE EASON

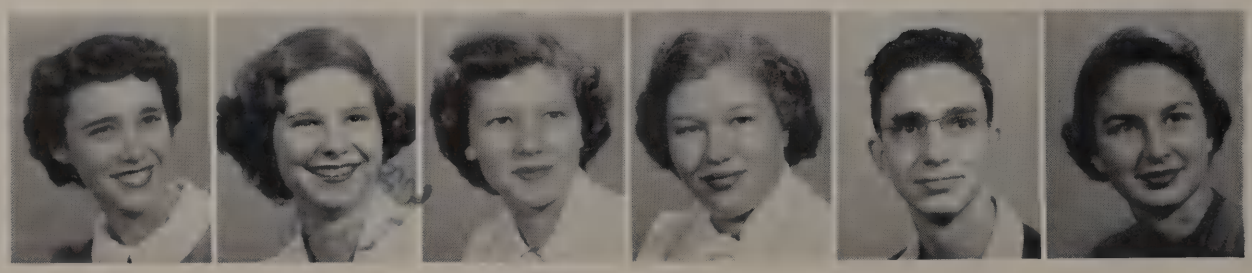

LETA EIDSON

DORIS ELLIOTT

ROBERT FOSTER

G. L. FRANCIS

NORMA ELLIOTT

CHARLES ELMORE

DARLENE FREEMAN

VERDENE FREEMAN

HELEN EWING

MARY FITZGERALD

NELL FULLER

RUTH GALLE

Good Luck —
Darlene
Leslie

Junior Class enjoys student talent

JUNIORS '52

JIMMY GARNER

BOBBIE RUTH GEORGE

LOUISE GEORGE

WORTH GIBSON

REVIS GILBERT

JoANN GILBBETH

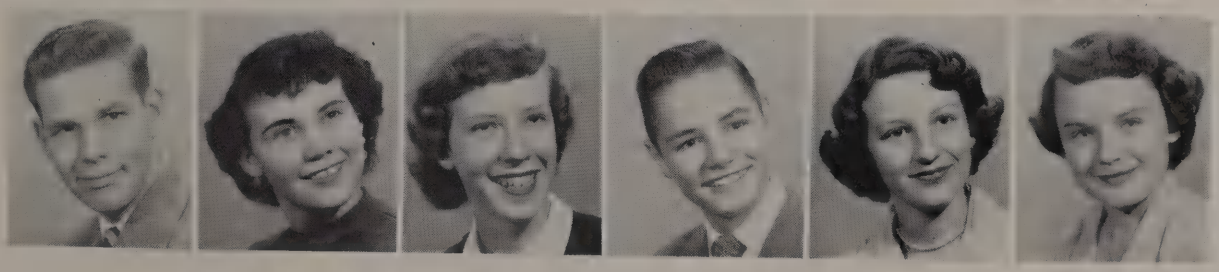

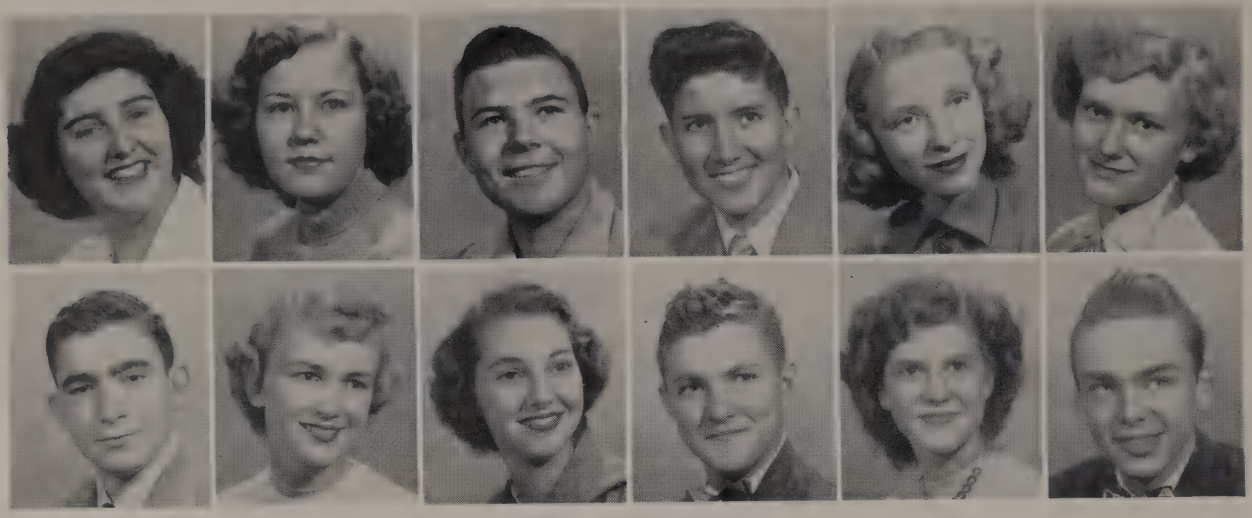

ANN GLOVER
JANICE GRAHAM
BILLY MACK GRAY
MURFEE GRAY
NANCY GRAYSON
NATHA GRIFFIN
ROBERT GRIFFIN
GAIL GRISSOM
CAROLINE HALL
JAMES HANKS
TALKA HARBER
PAUL HARPER

JUNIORS '52

Jeanette awards Martha Sue the ukelele contest prize

GAY HARRIS
MARGARET HARVEY
BUZZIE HAYDEN
ELIZABETH HENNING
ILA BETH HESTER
SHIRLEY HETHERINGTON

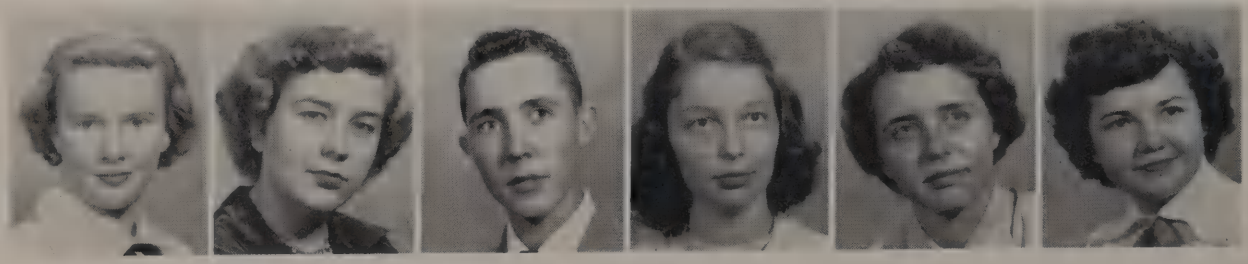

ARLEN HILE JIMMY HILLIARD DIEDRA HINTON

PAT HILL MARJORIE HINDS MARTHA SUE HIX

BIRTHA HOLLADAY PATRICIA HOOD GEORGE HOUSEWRIGHT

LOUISE HOLLEY A. J. HOOVER, JR. BILL HOWERTON

Carolee, Norma, and Raye pose against a masculine backdrop

JUNIORS '52

MONA HUGHES AVA JEAN IRVIN DON JEFFCOAT

JOE INCE KENNETH JACKSON MINA RUTH JENNINGS

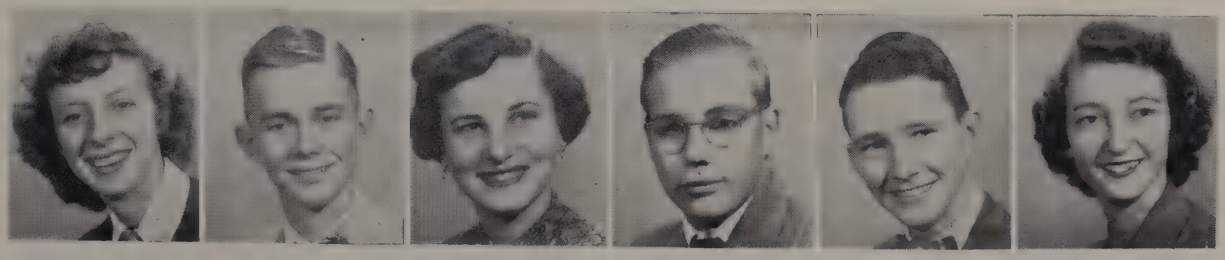

DON JOHNSON JIMMY JOHNSON JIMMY JONES PAT KELLEY

WANDA KILGROVE DONNIE KING FRANK KNOX MARTHA KELLER ALVIN KUYKENDALL JOHN DAVID KUYKENDALL CLELL KENNEDY BARBARA LACKEY

JUNIORS '52

Earl and Shack cry to go "Down in the Valley"

HARLAN LANG AL LATIMER GERALDINE LAWLESS MONROE LAWRENCE CHARLOTTE LEE WAYNE LEHRER

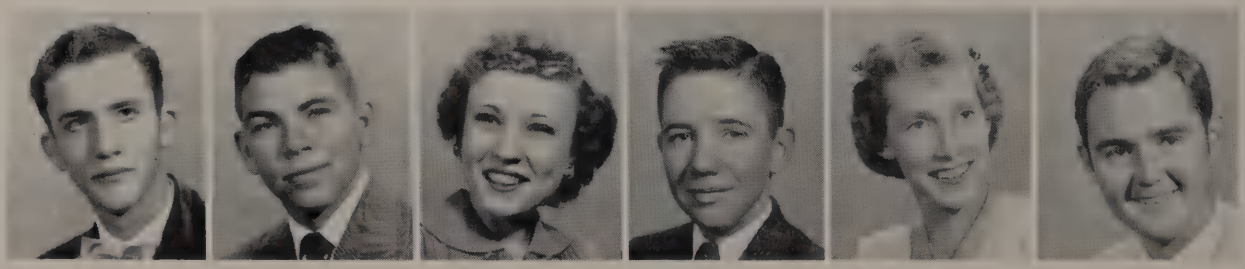

MONROE LEVRETS
MARTHA LIGON
WARREN McDONALD
JIMMY McELREATH
LORAINE LOGAN
KATHLEEN McFADDEN
JERA LORD
RICHARD McNIECE
ANNA MARIE McCLINTOCK
MARY MAHAN
NORMAN McDONALD
THERESA MAJOR

Spring fever hits early

JUNIORS '52

EILEEN MANN
MONIQUE MARLER
MARY MARSHALL
BOBBY MARTIN
BOBBY MASHBURN
MARGARET MASON

MARGIE MEADOR
JIMMY MERRICK
SHERMAN MONK
PAT MOODY
ELIZABETH MILLER
JOAN MOORE
RAMONA MILLS
JOE MOORE
JO ANN MITCHELL
JOE DON MITCHELL
LA JEAN MOORE
LYLIA MOORE

JUNIORS '52

Dixon raises the flag one cold morning

LARRY MORRIS
ROSA MORRIS
SHIRLEY MUSICK
PATSY ANN MYATT
SARAH NIX
JO ANN NORMAN

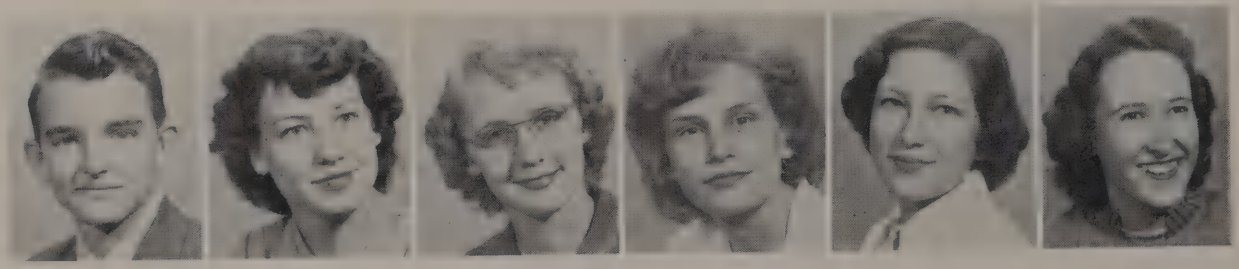

BOB NUCKOLS JANICE ODOR NANCY OLDHAM

JAMELLE NUCKOLS DICK OLDHAM COLEEN ORR

ELIZABETH ORSINI EDMONDS PALM LAVONNE PASCHALL

AUBREY OWEN JACK PARKER PEGGY PATTILLO

There must be a girl on the program

JUNIORS '52

NELL PHILLEY JOYCE PHILLIPS MARY PINKSTON

MARTHA PHILLIPS HUB PHIPPS JIM POLK

SONYA PONDER DELLA LOUISE PRICE WALTER RANDOLPH
JOE POPE NELL PRITCHETT WADE RAY
MONETTE REEDER BETTY RHODES CAROLEE RICHARDSON
BILLIE JEAN REICHERT VINITA RHODES NORMA RICHARDSON

JUNIORS '52

Students wait to "watch the birdie"

CAROL RIDGWAY JACK ROBERTS MARINDA ROBERTSON
JEANNINE ROBBINS LLOYD ROBERTS CARLITA ROGERS

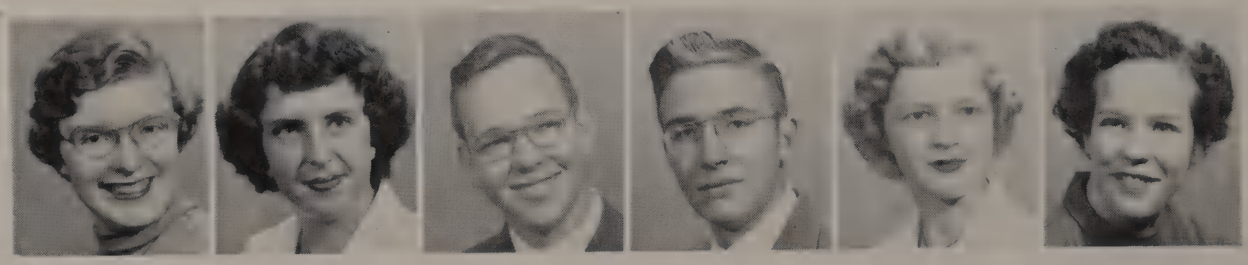

DORIS ROGERS PATSY SANDERS MARY FRANCES SCOTT

ANNETTE SANDERS DOLLIE SCOGIN BETTY SEARCY

JOE SEWELL SHERROD SHAFFER DARLENE SHIPLEY

BOB SHACKELFORD MARY SUE SHERMAN CLIFFORD SHORT

Junior boys' pictures will count as votes for Nancy

JUNIORS '52

BOBBY LEE SIKES GARY SMITH CARL SPENCE

HELEN SIMONIZH JEANETTE SMITH JAMES STITTS

BEVERLY SUE STOREY
DELORA STRICKLAND
DARLENE TALLEY
CHARLES STOWERS
BARBARA STRICKLIN
GLYNA TARVER
JOYCE ANN TARVER
PEGGY TATE
LEO JOE TAUER, JR.
CAROLYN TATE
DOUG TATUM
EVELYN TAYLOR

JUNIORS '52

Pat, Frances, Gale, Sarah and Pinkey pose for FLASHLIGHT cameraman

TREVA TERHUNE
MAURINE THACKER
DELORES THOMASSON
WORTH TERRY
JENNY LOU THOMAS
BOB THOMPSON

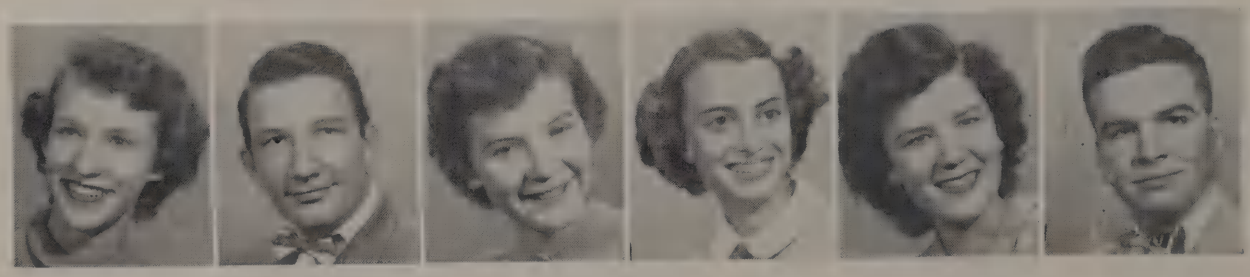

BETTY ROSS THORNTON JO ANN TULLIS BETTY WALTER
JEAN TODD PATSY VAUGHN TRAVIS WALTON
DAVID WELCH SYLVIA WHEELER MARION WILLIAMS
LONNIE WELDON GWEN WILLIAMS MARTHA WILLIAMS

Peggy referees bout between blindfolded contestants

JUNIORS '52

MONA WILLIAMS DICKSON WILLIS MARTHA WILSON
FRANCIS WILLIAMSON SALLIE WILLIS MARLAND WINKLER

JULIA WINTER RAYMOND WOOD BARBARA WOOTEN

JANICE WOOD GERALD WOOLARD FRANCES WYATT

JOYCE YOUNG KATHRYN YOUNG JOE YOUNGBLOOD

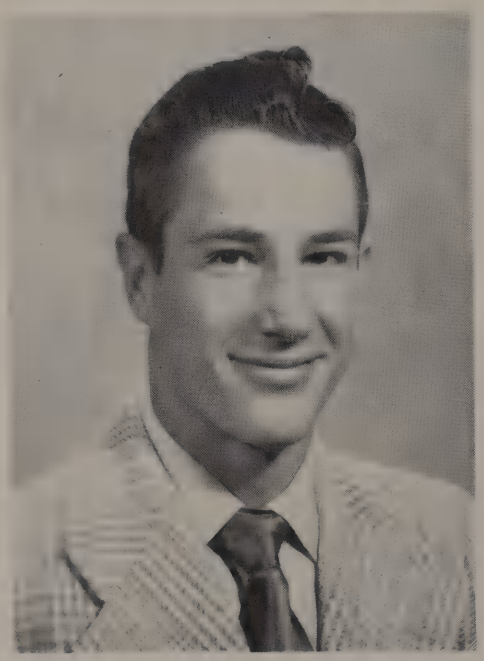

ROBERT AUSTIN

Born: June 11, 1932

Died: January 1, 1951

"To live in the hearts of those we leave behind is not to die."

SOPHOMORES

SOPHOMORE OFFICERS

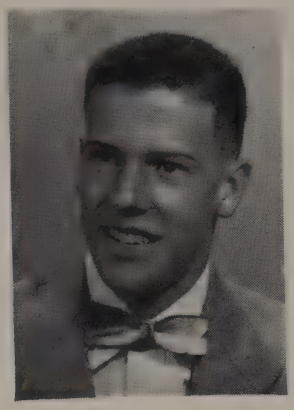

TOMMY SEALE
President

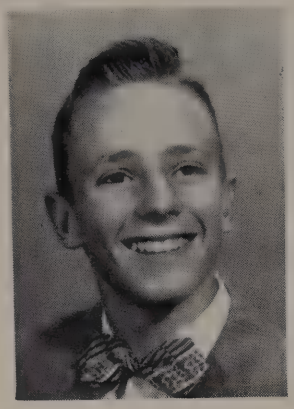

JERRY BOB FRALEY
Vice-President

BETTY TRENTHAM
Secretary

JEAN FITZGERALD
Reporter

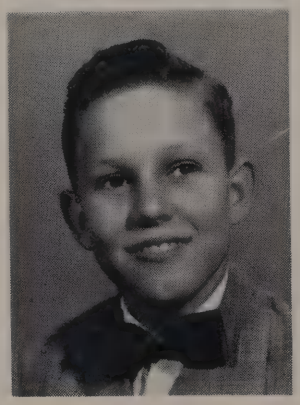

EDDIE PAYNTER
Representative

HELEN FAYE STEWART
Queen

MISS MARION CHAMBLISS
Sponsor

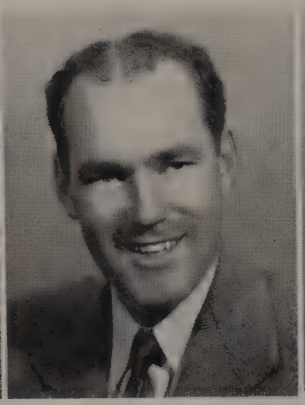

MR. BOB GROSECLOSE
Sponsor

MR. BOB RUSSELL
Sponsor

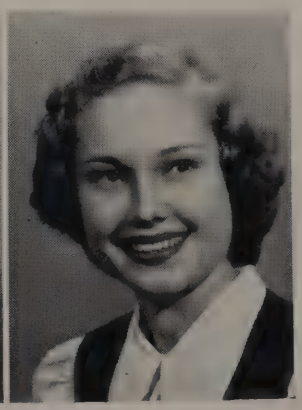

MISS FLEUR WALTON
Sponsor

SOPHOMORES

RICHARD AARON
JOAN ADAMS
R. H. ADAMS
SHIRLEY AIKMAN
JANE ALEXANDER

JIMMY ALLRED
RANDALL ANDERSON
MARJORIE ARCHER
JIM PAUL ARCHER
DOUGLAS ASTON

DOROTHY ARRICK
EDWARD AUSTIN
JAN BAGGETT
JOAN BALLEW
EULALIA BANTAU

BOBBY BARKER
WINSTON BARCLAY
JAMES BARLOW
JAMES BASS
GLENN BEACHAM

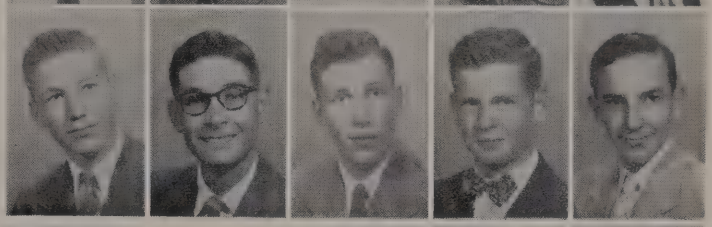

DORIS BEATY
GEORGIA BEECHLEY
PAT BELEW
DAVID BENNETT
JAMES BENNETT

NANCY BENNETT
SHIRLEY BERRY
BILLY BOB BERTRAM
BETTY JO BETHEL
BOB BLACK

CONNIE BLAKENEY
CHARMAYE BLANKENSHIP
BREVARD BOATRIGHT
DOROTHY BOEHNING
JO ANN BOLEY

BARBARA BOLLINGER
NANCY BOND
RITA BONIFIELD
BILLIE BOSHER
SARAH BOSTICK

SOPHOMORES

RITA BOTTOMS
BARBARA BOULTE
CATHERINE BOURLAND
JIMMY DAN BOURLAND
MACK BOWDOIN

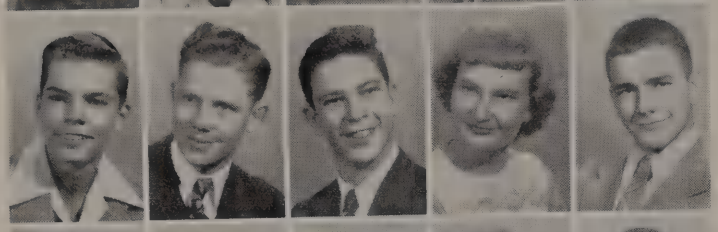

JIM BOYKIN
FRANK BRADSHAW
BILLY BRATTON
PAT BRECHEEN
EUGENE BROOKS

DEAN BROWN
JANICE BROWN
JOAN BROWN
NORMA BRYAN
RAY BURKLEO

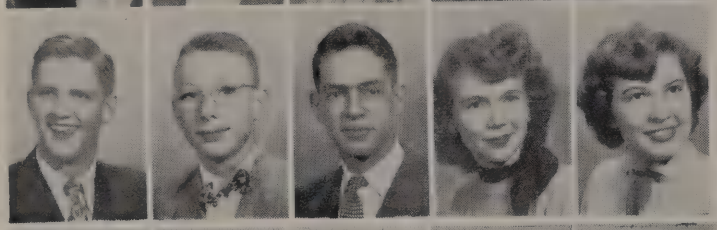

ROBERT BUTTON
ARLEN BYNUM
HENRY LEE CALDWELL
DERLIE CAMPBELL
BETTY CARTER

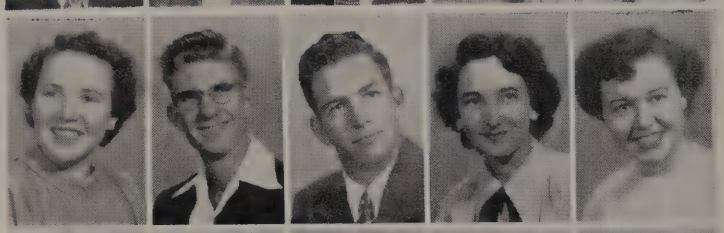

FRANCES CASH
FRED CEARLEY
LEAHMON CHAMBERS
NADA CHRISTIAN
GAIL COKER

CARL COURTLAND COLE
CATHERINE JEAN COLLETT
BOBBIE RUTH COLWELL
JO ANN CONNEL
BARBARA JEAN CORDER

DUANE COTTON
BETTY JANE COX
LE ROY CRAWFORD
MILDRED CRAWFORD
BOBBY CRISMAN

DONALD LEE CROWDER
SHIRLEY CROWDER
DOYLE CUMBY
DONALD CUMMINGS
NAOMI CUNDRIFF

SOPHOMORES

JERRY CUMMINGS
KENNETH CUNNINGHAM
PATSY CUTBIRTH
MONTE DARDEN
LAWRENCE DAVIDSON

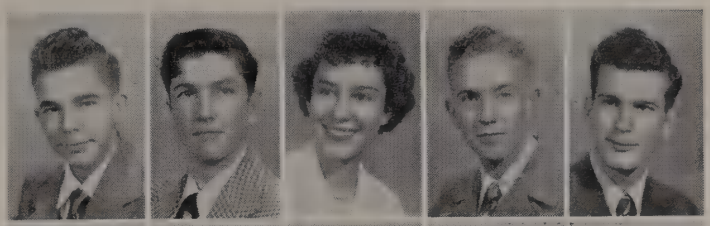

BEN DAVIDSON
AMY LOU DAVIS
MARY JORENE DAVIS
ROBERT DAVIS
DAVID DEAN

JOHN DEATHERAGE
VERLA DILL
GLENNA DILLARD
BILLY FRANK DILLER
CARROLL DILLINGHAM

RUBY FAYE DONNELLY
WANDA JEAN DOWNEY
GWEN DOWDLE
MILDRED DOWNING
ROLEN DOWNS

Gibson girls Jody, Paula, Pat, and Sharon—remember when?

SOPHOMORES

MIKE DUKE
NOVILLA EDWARDS
RUBYE LAVERNE EDWARDS
JO ANN ELLIOTT
SARAH ELLIS

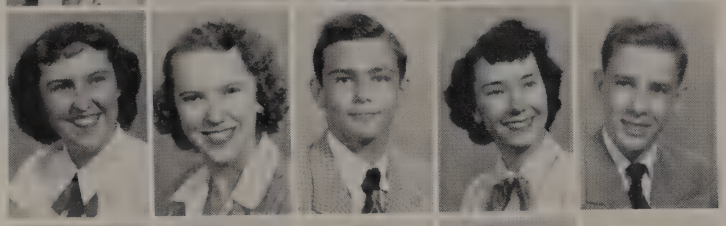

SUE ELLISOR
NATILEE EPLEN
TOMMY ESTES
MARY FRANCES EWING
TIM EYSSEN

DEE ANN FIELDER
WINONA FISCHER
MARIDELL FISHER
JEAN FITZGERALD
JOHN FLETCHER

BILL FORTSON
JERRY BOB FRALEY
PATSY FRANKLIN
JAN FREE
LOUISE FREEMAN

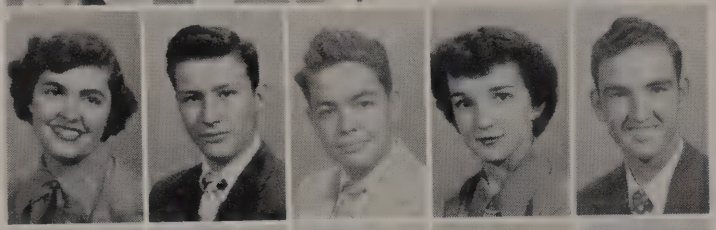

MARCIA FREEMAN
STANLEY FROMAN
JAMES GAINER
BARBARA GALLE
GLENN GALLE

ALLEN GARDENER
JACK GARNER
RANDLE GARNER
PAT GARRETT
FRANK GATLIN

KAREN GENTRY
DORIS ANN GIBBS
NAOMI GILBRETH
A. O. GIST
EUGENE GIST

FRANK GOLLEHER
JOYCE GRAHAM
SHIRLEY GRAVES
RUBY GRAY
ADA GREEN

SOPHOMORES

PRISCILLA GREENWALDT
FREDENA GRIFFIN
BOB GULLEY
JAN HALL
ROBERT HALL

LUCY HAYNIE
BERTHA HAMPTON
DONNA HARRISON
DAMARIS HAYS
BARBARA HILL

SALLY HILL
JANICE HINES
CAREY HOBBS
TERRY HOBBS
JOE HOLLAND

JANIS HOLT
JACK HOOKER
JAMES HOPKINS
BILLIE KAY HUCKABY
ARNOLD HUDDLESTON

Who would leave Ann, Lucy, Ann, and Jody stranded (on a "Foggy River")?

SOPHOMORES

ANN HUDSPETH
BOB HUFFMAN
BOB HUTCHINS
MARNICE IRBY
IRIS ISBELL

DAVID IVINS
CAROLE JAMES
LILLIE JO JAMES
LONNIE JAMES
MONTY JAMES

DOUGLAS JARRELL
JUDY JARRETT
CELIA ANN JOHNSON
W. R. JOHNSON
JUANELLE JONES

DON BURL JONES
PATTI SUE JONES
WANDA JONES
E. J. JOSLYN
DON JOY

EARL KAIN
JUANITA KAHLER
MARTY KAMMERLOHR
DELBERT KEESEE
ROBERT KELLY

NAN KIKER
FREDA KILLOUGH
GLENN KIMBLER
HELEN KING
KAY KING

JACKSON KING
LOUISE KIRKPATRICK
DALLAS LACY
RICHARD LANDRETH
HATTIE LANG

PADDY LANKFORD
BOB LAPHAM
ROSE LATIMER
PRISCILLA LAWHORN
CARRIE FRANCES LAWLESS

SOPHOMORES

MARJORIE LEA
MITCHELL LEACH
DOROTHY LEGGETT
CHARLES LE SUEUR
WANDA LITTLE

VIRGINIA LOWERY
PATSY McGRAW
VIRGIL McGEE
ARTHUR McMILLIN
BARBARA McMINN

JIMMY McNEIL
MARTHA MACK
RAY MACKEY
MARGARET MANN
EVERETT MARSH

BETTY JOYCE MARTIN
LOU MARVIN
ORVA MASHBURN
PAT MATEJOWSKY
ALEENE MAXWELL

What did Bill, Bob, and Burl do this time?

SOPHOMORES

MARY JEAN MEDDERS
RAMON MIERS
ROYCE LEE MIMS
CHARLIE MINSHEW
FREDDIE MITCHELL

MYRA MOODY
GERALDINE MOORE
WALDINE MOORE
JIMMY MOORE
PAT MORGAN

JERRY MORRIS
J. B. MOSS
FRED MOSSHART
BETTY MULHERN
SUE NANCE

SUE NEAS
MAXINE NEIL
JO ANN NeSMITH
MACK NEWTON
CARL NICHOLS

SANDRA NICHOLS
EDDY NIEDECKEN
JANE NORMAN
ANN NOVAK
DON ORMAND

J. B. OSBORNE
TOMMY OVERMAN
BOB PACE
BILLY PAUL
EDDIE PAYNTER

STEPHEN PEAKE
KENNETH PERRY
JOE PECHACEK
GERALD PETREE
ANNELLE PETTY

MARGUERITE PHILLEY
BILL PIERCE
EUGENA POWELL
PAULA POWERS
DOROTHY JO PRIDE

SOPHOMORES

LARRY PRICHETT
CHARLES PRICHETT
ARCHIE PUCKETT
BILL RAMSEY
BUD RAMSEY

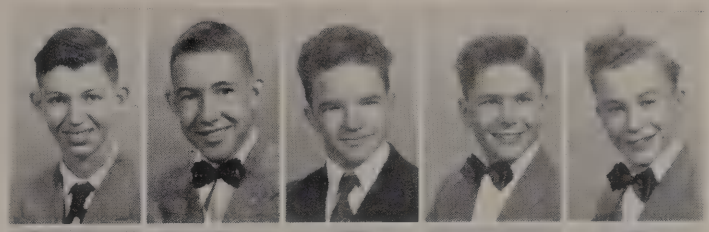

PATSY ANN RANDOLPH
PATSY RASCO
NOVOLENE RAUGHTON
LAMAR REESE
LYNWOOD REINHARDT

MARY FRANCES RENFRO
PAUL RAY REYNOLDS
ARVID RHODES
JOANNA RICE
DAVID RICHARDS

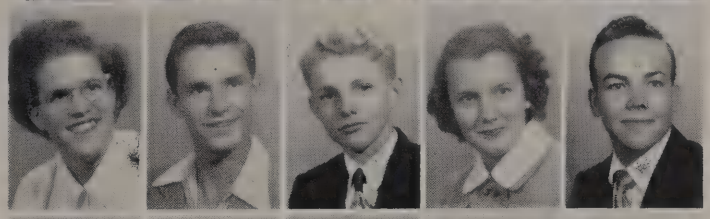

JACKIE RICHARDS
REBECCA RICHARDS
DOROTHY RICHEY
MILDRED RISTER
DOROTHY ROBERTS

Jimmy McNeil finds an audience for his "fish" story.

SOPHOMORES

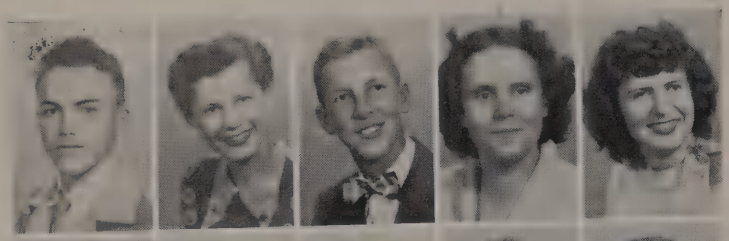

JOE SHOW ROBINSON
BETTY LOU ROGERS
JAMES ALFORD ROSE
MARY DELL ROSS
LUCILLE ROSSON

ROBERT ROWNTREE
NANCY JO RUSSELL
JANICE RUTLEDGE
JOE BAILEY RUTHERFORD
PAUL SANDERS

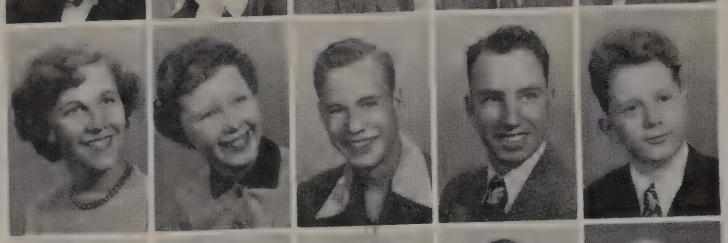

NELDA GAYLE SANDERS
BOBBIE SANDERSON
JOHN SARTOR
ROGER SCHMIDT
DAVID SCHOONOVER

LEE GRANT SCOTT
RICHARD SEALE
TOMMY SEALE
JERRY SEYMOUR
PATSY SHAFER

CHARLES SHAW
DON SMITH
HAROLD SMITH
MARY ELLEN SMITH
PATSYE SMITHWICK

MARTHA SNOW
DON SOUTHALL
NOVA SPARKS
WANDA SPENCER
JIMMY SPLAWN

JIMMY SPRADLEY
HELEN STEWART
RICHARD STROLE
JO ANN STUARD
LOUISE STURDIVANT

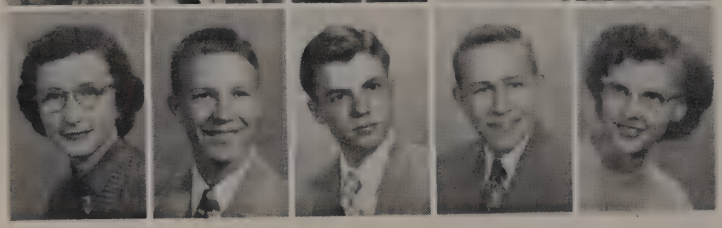

LUDIE MONETT SUTTON
JACK SWAN
WILLIAM SWINSON
CHARLES TATE
GAIL TEAL

SOPHOMORES

GLENDA THOMAS
MARY THOMAS
RUTH THOMAS
WINTON THOMAS
JERRY LYNN THOMPSON

BETTY LOU TOWNSEN
HARBER TRANTHAM
FRANCINE TRAVIS
BETTY TRENTHAM
BENITA TRICE

MARION TRUITT
JERRY TURNER
BILL VAUGHN
EDGAR LEE VEST
JO ANN VLETAS

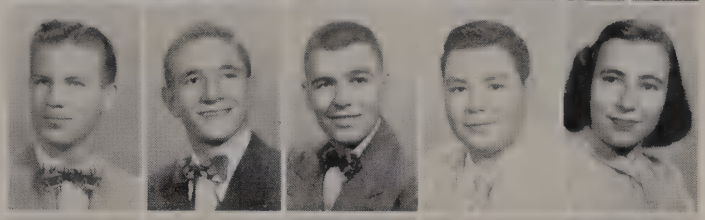

BETTY ELAINE WADE
WALLACE WADE
DICK WAGLEY
LINDA WAGNER
DIXIE WALDROP

Little sis's wait for Santa Claus at the G an G party.

SOPHOMORES

CALVIN WALKER
MARCUS WALKER
TOMMY WALKER
KATHRYN WARD
RICHARD WARE

DARLENE WARLICK
SUE WATKINS
MOZELLE WATKINS
BILLY WEBB
JOHN WEBB

MARY PAT WEIR
BONNIE JEAN WELCH
EARL WEYRICK
WOODROW WHARTON
JACQUE WHITE

NELLIE WHITE
WRETHA WHITTLE
CHARLYNE WILLIAMS
DOLORES WILLIAMS
DONALD WILLIAMS

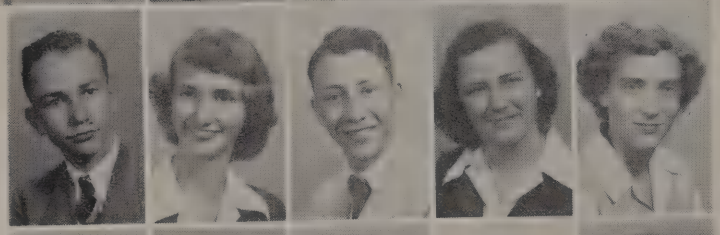

JIMMIE LEE WILLIAMS
JOHNNIE WILLIAMS
KERRY WILLIAMS
PEGGY WILLIAMS
WANDA LOUISE WILLIAMS

DON WILLIAMSON
NORMA WILLINGHAM
CLAUDETTE WILLIS
DELMON WILSON
LUCILLE WINKLER

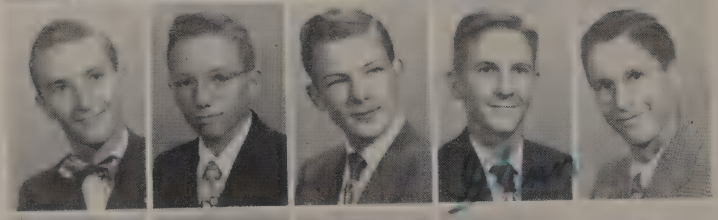

TOMMY WINTER
WILLIE JO WINTER
BEN WOOD
(GLENN WOODARD) Junior
BILLY DON WOODS

SHIRLEY WORLEY
DON WRIGHT
TRAVIS WRIGHT
RILEY WYATT
JO ANN YOUNG

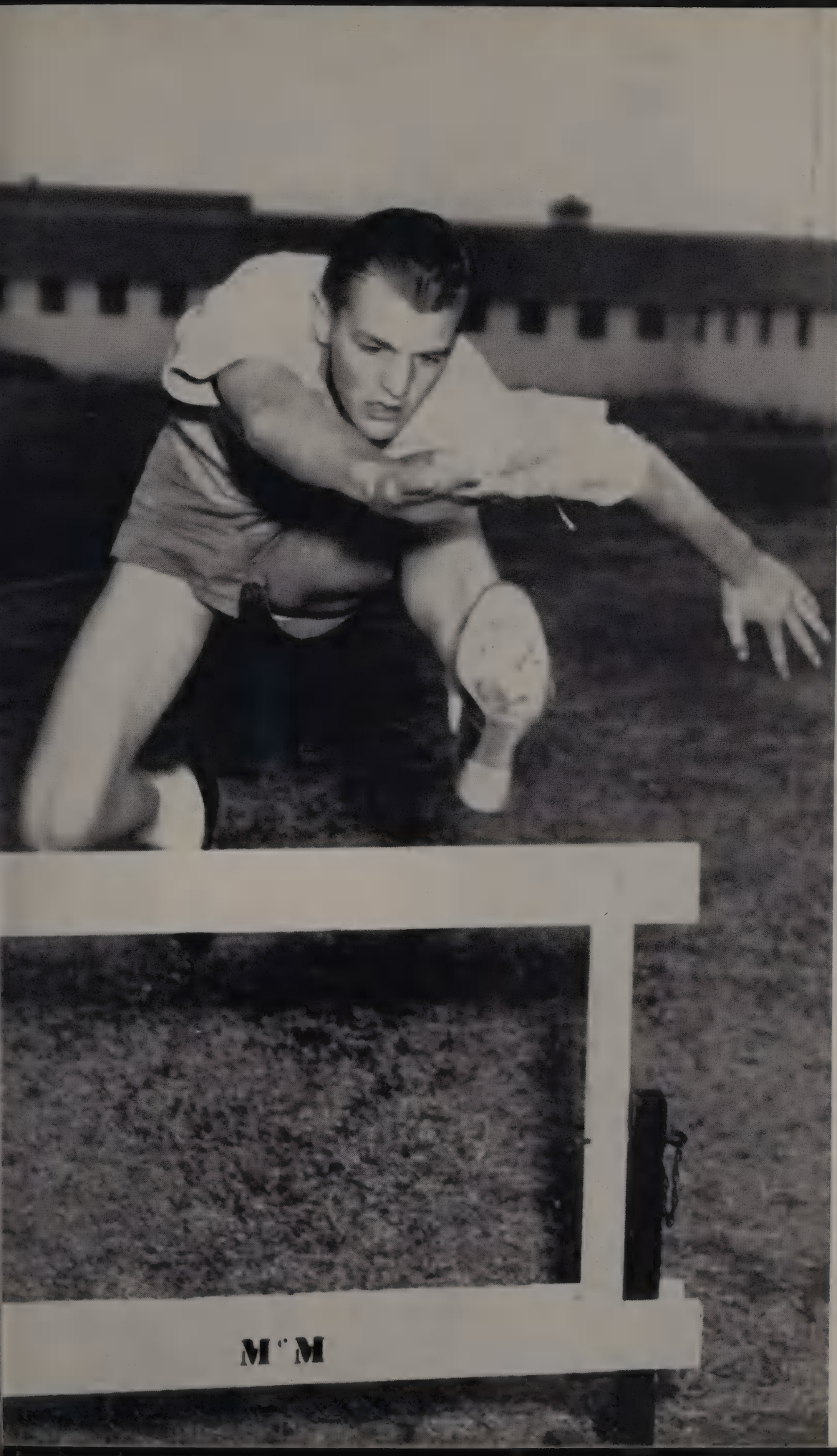

FRESHMEN

FRESHMEN

BERNARD AKENS
CHARLES ALVORD
TOMMY ARMSTRONG
LOWELL WAYNE BAILEY
VAUDINE BAKER

ALBA BARNETT
LARRY BEALL
WINIFRED BIRD
MARIA BLANKS
C. L. BROWN

VIRGIL WAYNE BURKETT
IONA MAE BURKS
JOYCE BUYHER
MARY YVONNE CANANT
BILLY RAY CAREY

VAL JEAN CARPENTER
MARY B. CARROLL
CLARENCE RAY CARSON
ROY JOE CLOUD
CARROLL COCKRELL

TOM CONSELMAN
BENNY COWDREY
JERRY CUNNINGHAM
DON KEITH DARBY
GERALD DAVIS

SHIRLEY EDWARDS
DINSEL EVANS
PAULA FERGUSON
SHIRLEY FRASER
BARBARA FREEMAN

DON FREEMAN
BOB FRY
OTIS GILBRETH
DONALD RAY GREENE
EDRA GUTHRIE

JOHN DAVID HAYS
BOBBY HENDERSON
JO DEAN HOPKINS
ROLLIE HUDZIETZ
CONNIE JAMES

FRESHMEN

MARSHALL JOHNSON
ELVIS JONES
JAYNE JONES
NORMA JONES
JODY JOYNER

KNEODAH FAYE KIMBROUGH
HAROLD DAYTON KING
DERWOOD CARROLL KOONSMAN
CRAWFORD LAMBERT
JAMES LANE

MORITZ LANFORD
LOUISE LANG
VIRGINIA LEE
CLINTON LEWIS
NORMA JEAN LEWIS

W. C. LITTLE
FLOYD DALE LONG
HERMAN LONG
B. D. LOVING
CECIL DUANE McGUIRE

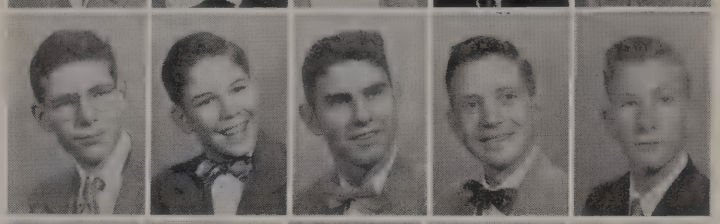

GENE MARCH
BILL MARTIN
JOHNNY MIDDLETON
JACK MOULTON
NAOMI FAYE NOBLE

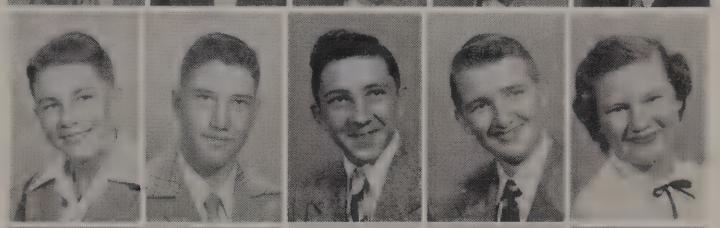

KATHRYN NOBLES
MARVIN NORWOOD
CARROLL DEAN PARMELLY
GAIL PRESSWOOD
JERRY MURL PRUITT

JIMMY PULLIAM
ELDEAN REEVES
PEGGY MARIE RENBARGER
OVALLA RENFRO
PAT RHODES

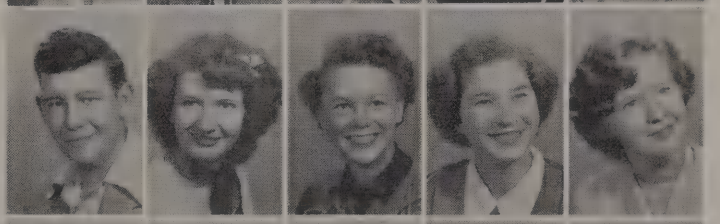

PAT ROSS
JOE THOMAS RUSSEY
RONALD DOUGLAS SHIRLEY
JOYCE SISSON
DWAIN ROYCE SMITH

FRESHMEN

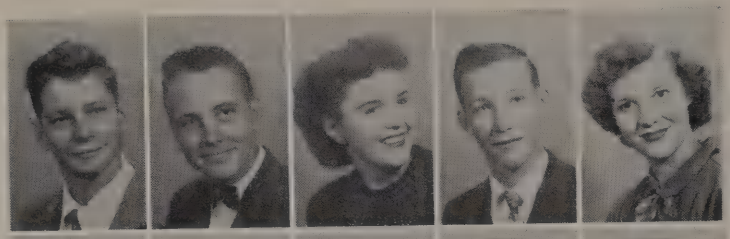

MICKEY SPENCER
GLENN TALLANT
NANCY CARROLL TEDFORD
RONNIE THORNTON
GAY LYNN TIFFANY

HERBERT TRANTHAN
CARROLL TURNER
GLENN TUCKER
FAYE VARNER
CAROLYN WADDELL

BEN WALLIS
ROY LEE WEAVER
BUFORD WELCH
FRED WELCH
JAMES WELCH

JOE WELLS
CHARLES WHISENHUNT
MARY RUTH WHITE
ROY WHITE
SHERRILL WILKERSON

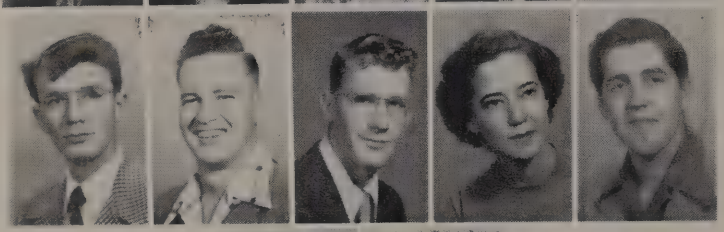

GLENNDELL WILLIAMS
HARLAN WILLIAMS
LEROY WILLIAMS
CECIL WILLIAMS
DONALD WILLIS

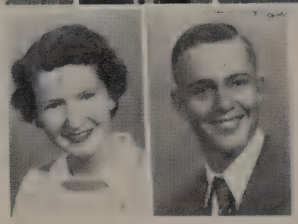

LULA MAE WILLIS
JERRY ARLEN WRIGHT

PROGRAMS

Stampede after assembly . . . . An interesti ng feature of the Fashion Show . . . . "Snowtime, ain't no time to stay indoors" . . . . "All join hands and circle wide". . . . . Twirp Sweetheart—Joe Don Mitchell . . . . It must be interesting!

PROGRAMS

Sheriff Cook and all them thar deputies enforcing law and order in the Junior Roundup.

Mr. Romine relaxing at the "Y".

A sextet of Seniors, jes' sittin' and soliloquizin'.

A coupla' songbirds, Marvin and Wilma, on the valentine program.

Now, now, boys, let's not get too hasty.

Okay, you all, let's sing with Mrs. Parker.

FAVORITES

Elected favorites and merit award winners are key members of the Key School student body.

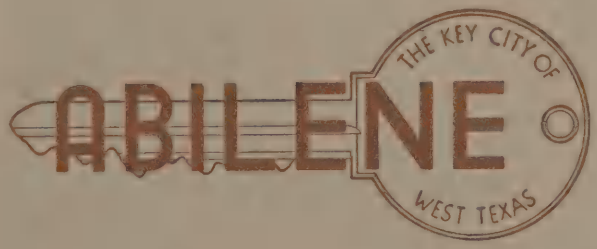

FAVORITES

NANCY OLDHAM
Junior Queen

HELEN STEWART
Sophomore Queen

THE 1951 FLASHLIGHT FAVORITES

Favorites		Runners-up
	FLASHLIGHT Queen—MARGARET WEST	
LA ZELLE PERRY	*Most Representative Girl*	JEANETTE PILCHER
DAN ABBOTT	*Most Representative Boy*	VAL CANON
RUTH BOEHNING	*Most Dependable Girl*	JEAN FINK
BILL BEHRENS	*Most Dependable Boy*	SIDNEY PITZER
BURGESS CLIFTON	*Most Friendly Girl*	LORAINE LOGAN
JACK FRAGER	*Most Friendly Boy*	JOHN WILLIS
MILDRED AKENS	*Most Admirable Girl*	PATTY MOORHEAD
MARVIN TATE	*Most Admirable Boy*	TOMMY MORRIS
BETTY HART	*Most Versatile Girl*	BETTY RHODES
WAYNE BOWERS	*Most Versatile Boy*	JOE YOUNGBLOOD

Most Valuable Boy — HORACE LOVING

MARGARET WEST

This vivacious Senior Queen is a Sweetheart of the Future Farmers of America, Girls' Sports Editor of the BATTERY, a 1950-51 Pep Leader, member of the National Honor Society, and FLASHLIGHT QUEEN of 1951.

Dear Jerry,
Well old married man I'm glad I finally got you married. Hope we will become closer friends and you are a wonderful person. Good times and thru all thing of you.
Love,
L. Zelle

LA ZELLE PERRY

Top Teen - Angel of Abilene High School, active worker of P. T. A., Tri Hi BOY, Most Dependable Girl of 49-50, Vice President of the Senior Class, and a winner in all she attempts is LA ZELLE PERRY.

Most Representative Girl

DAN ABBOTT

As President of the Student Council, delegate to Lone Star Boys' State, and participant in track and golf, never-tiring DAN ABBOTT was voted

Most Representative Boy

RUTH BOEHNING

Full of spirit for Abilene High and always ready to do any service is this favorite. She is active in the Student Council and Siwamasis Tri Hi Y and was a runner-up for DAR nominee. RUTH BOEHNING is a natural for

Most Dependable Girl

BILL BEHRENS

Energetic BILL BEHRENS is President of the Junior Class, Vice-President of the Student Council, and District President of the Hi Y. On him has been bestowed the title of

Most Dependable Boy

BURGESS CLIFTON

A sparkling smile and a willing hand introduce BURGESS CLIFTON. Student Council member, Queen of her Sophomore Class, and Most Friendly Girl of '49-'50, Burgess receives for the second time the honor of being

Most Friendly Girl

Jerry - It's been a real pleasure to call myself one of your friends. I hope we these few years and have remain friends and have many years to come and you for your cute Boy you're really got a hard act to follow girl. The best always.

Jack Frager

JACK FRAGER

Personality, looks and brains! Hall Monitor, Swim Team, Vice President of the Senior Class is JACK FRAGER. The Boy who has a smile for everyone he meets, has been chosen

Most Friendly Boy

MILDRED AKENS

A 1950 Pep Leader, Queen of her Junior Class, FLASHLIGHT Queen of '49-'50, and National Honor Society member, MILDRED AKENS is easily the

Most Admirable Girl

WAYNE BOWERS

As a two-year football letterman, member of the Future Farmers of America, and delegate to Lone Star Boys' State, ever-smiling WAYNE BOWERS is your selection for

Most Admirable Boy

BETTY HART

Always trying to improve the quality of the yelling is Head Pep Leader BETTY HART. Besides being President of Siwamasis Tri Hi Y and an officer of the Eagle-Ettes, Betty has planned and produced entertaining assembly programs. Truly she is an excellent choice for

Most Versatile Girl

MARVIN TATE

Two-year member of the AHS Boys' Quartet, Co-Captain of the football team, President of his Sophomore Class, Worship Chairman of the Hi-Y—all of these add up to MARVIN TATE

Most Versatile Boy

HORACE LOVING

A letterman in football, basketball, and baseball, Co-Captain of the 1950 football squad, Vice-President of his Sophomore Class, President of the A Association, and President of the National Honor Society is HORACE LOVING, a reliable leader in all he undertakes

MOST VALUABLE BOY

JEANETTE PILCHER

Most Representative Girl

VAL CANON

Most Representative Boy

JEAN FINK

Most Dependable Girl

SIDNEY PITZER

Most Dependable Boy

RUNNERS-UP

LORAINE LOGAN

Most Friendly Girl

JOHN WILLIS

Most Friendly Boy

RUNNERS-UP

PATTY MOORHEAD

Most Admirable Girl

TOMMY MORRIS

Most Admirable Boy

BETTY RHODES

Most Versatile Girl

JOE YOUNGBLOOD

Most Versatile Boy

SAM PENDERGRAST
English

KENNETH YOUNG
Mathematics

BILL WRIGHT
Science

MARY LOUISE WILSON
Distributive Education

KENNETH JACKSON
Diversified Occupations

MERIT AWARDS

HELEN HAYNES
Choral

BILL O'BRIEN
Choral

LARRY ADAMSON
Band

HOLMAN KING
Orchestra

MERIT AWARDS

SAMMY BEAM
Vocational Agriculture

TOMMY BLAIN
Machine Shop

CARROLL CHASE
Woodshop

SUE BURTON
Physical Education

JACK LESTER
Athletics

RAYMOND McDANIEL
Audio-Visual

MARTHA SUE HIX
Latin

AUBREY OWEN
Spanish

RUTH SCHWING
Nursing

TERRY LEON MELTON
Journalism

M E R I T A W A R D S

DONNA MAE CHAMPION
Public Speaking

ALICE McBERMETT
Journalism

GERALD BRIDGEMAN
Mechanical Drawing

ERNESTINE SCOTT
Shorthand

M E R I T A W A R D S

BEVERLY BOREY
Bookkeeping

VNEOLA ABE
Art

BENETTA COUCH
Typing

LORRE CRAWFORD
Foods

JOHN D. KUYKENDALL
Photography

ATHLETICS

Athletics, one of the key factors in the school, strengthen students physically, mentally, and morally.

ABILENE
THE KEY CITY OF WEST TEXAS

HELEN HAYNES

SPIRIT OF ATHLETICS

Dear Fellows,

I want to thank you for giving me one of the biggest thrills in my life—being presented as "Spirit of Athletics" at the A Association Banquet. This is one of the greatest honors and compliments I have ever received. The clean sportsmanship you have learned and practiced in these athletic contests should and will carry over into the game of life.

Sincerely,

HELEN

ABILENE HIGH SCHOOL MENTORS

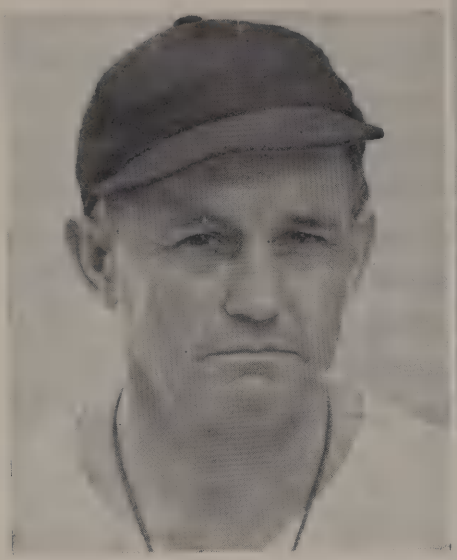

P. E. SHOTWELL
Athletic Director
Football Coach

W. K. BENTLEY
Basketball Coach
Assistant Football Coach

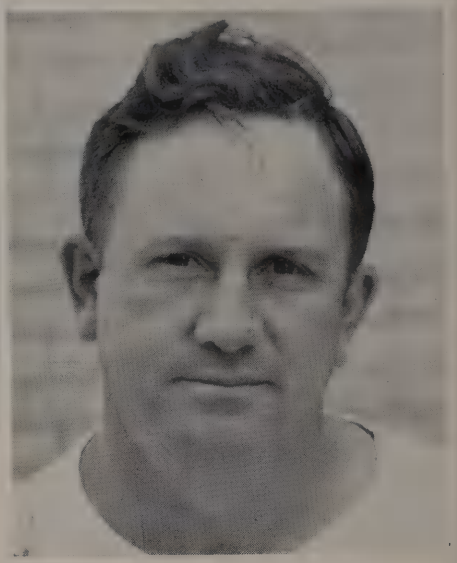

JOE WEST
Track Coach
Football Line Coach

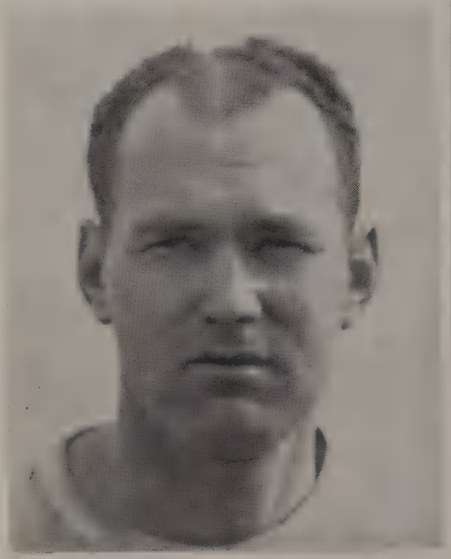

BOB GROSECLOSE
Assistant Basketball Coach

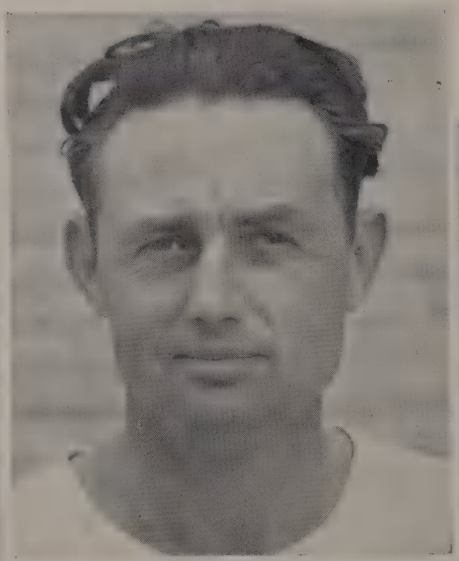

B. L. BLACKBURN
Baseball Coach
Assistant Football Coach

WILLIAM LAWSON
Boxing Coach
Assistant Football Coach

FOOTBALL

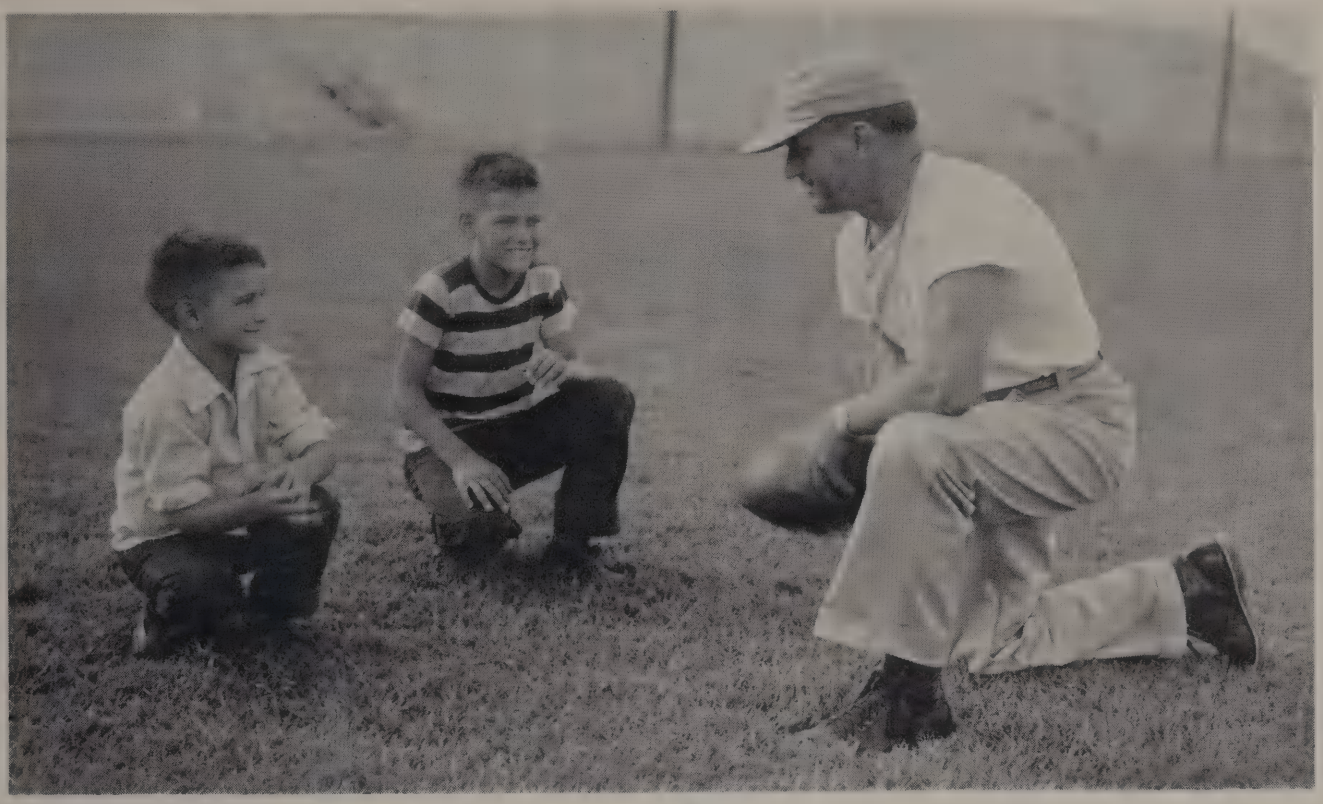

COACH SHOTWELL EXPLAINS THE GAME TO EAGLE MASCOTS

SEASON RECORD

Abilene	21	Arlington Heights	33	Abilene	49	Austin (El Paso)	0
Abilene	40	Amarillo	6	Abilene	14	Sweetwater	12
Abilene	26	Wichita Falls	0	Abilene	51	Brownwood	7
Abilene	0	Breckenridge	13	Abilene	7	San Angelo	20
Abilene	7	Odessa	24	Abilene	21	Childress	0

WAYNE BOWERS

Speedy back who never failed when needed—good blocker

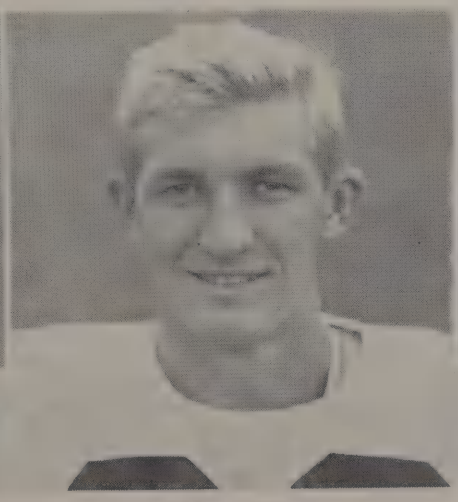

HORACE LOVING

Quarterback—field general deluxe—valuable as a passer

MARVIN TATE

All-District Guard—rugged on enemy runners and passers

FOOTBALL

BOYS WAIT TURN AT AMARILLO GAME

ARLINGTON HEIGHTS STOPS ABILENE 33-21

Outweighed, but not outplayed, the Abilene Eagles fought a good Arlington Heights team on even terms in the first and last quarters, but faltered in the second and third to drop a 33-21 decision. Arlington scored first; Abilene roared back on two quick touchdowns by Charles Dennis and Wayne Bowers to go ahead 14-13 at the end of the first quarter. Although they never led again, the Eagles closed the gap from 33-14 to 33-21 in the closing minutes when Dennis plunged four yards for the score and Jack Lester added his third successful extra point. The game ended with Abilene on Arlington Heights' twenty-seven yard line.

RANDLE GARNER

Junior back—took over passing chores when needed—good defensive man

KENNETH GREEN

Big tackle—hard to stop—good pass protection

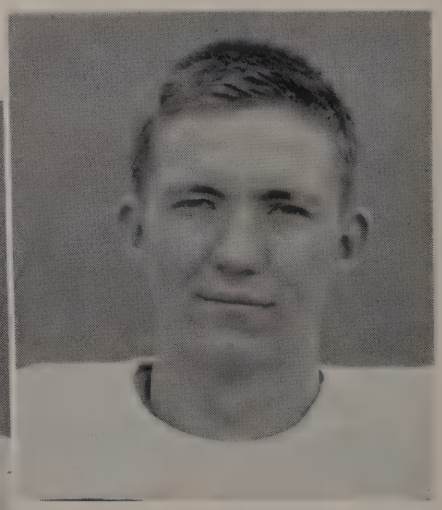

BOB COUCH

End who excelled on short pass catches

FOOTBALL

CHARLES DENNIS
Could play any backfield position—good passer and line plunger

JOHN BUCHANAN
Center who bore the brunt of enemy charges—hard to get by

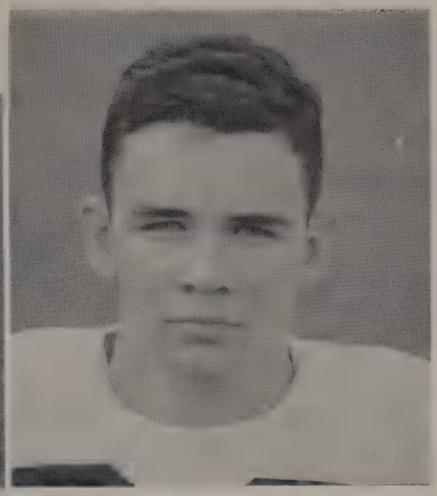

DON SPENCER
Speedy lineman who was hard to stop on defense

ABILENE DEFEATS AMARILLO 40-6

After twenty-two years without a win over the Amarillo Sandies, the Abilene Eagles rose in all their wrath to annihilate the Golden Sandstorm 40-6. Showing their superiority from the start, the Eagles smashed to a touchdown early in the first quarter on a sixteen-yard run by Joe Youngblood. On the first play of the second period Gene Boyd rammed the middle for thirteen yards and pay dirt. Youngblood weaved eighty-eight yards for the third six-pointer, and Tommy Morris ended the scoring in the first half by taking a twenty-six yard pass from Horace Loving. Youngblood and Donnie King scored the last Eagle touchdowns in the third stanza. Bob Couch and Marvin Tate, who led the Eagle forward wall and blocked three punts between them, set up three of the TD's.

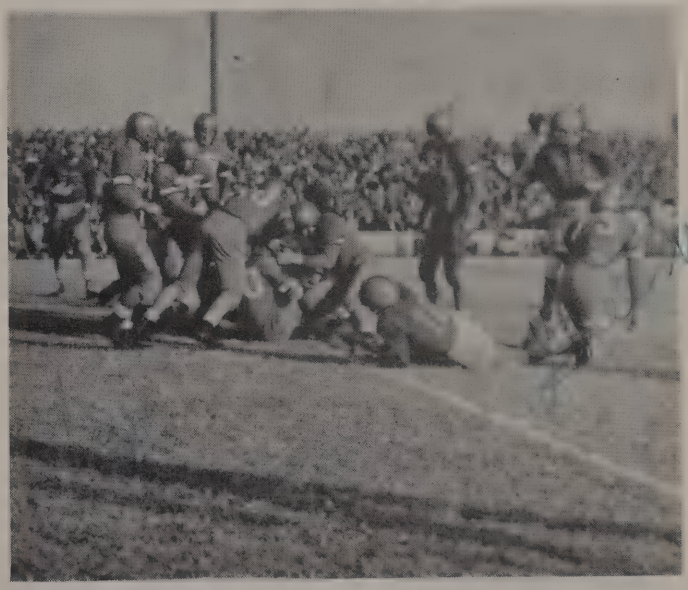

EAGLES SWARM SAN ANGELO BALL CARRIER

FOOTBALL

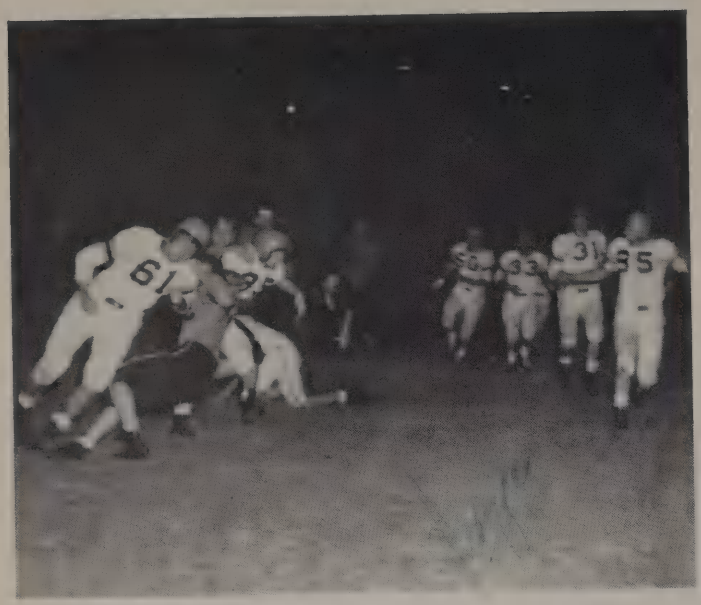

DOWNFIELD BLOCKING FORMS FOR YOUNGBLOOD

EAGLES WHITEWASH WICHITA FALLS 26-0

The high flying Abilene Eagles battered the remains of last year's State Champion Wichita Falls Coyotes 26-0. Gene Boyd climaxed an eighty-five yard drive early in the second period by plunging over from the one-yard line. Joe Youngblood ran thirty-one yards for the second marker, and Jack Lester added the extra point. Horace Loving hit Bob Couch with a pass that covered twenty-four yards for the third counter, and Wayne Bowers drove over from the one-yard line for the last score. Lester again added the point. The last three touchdowns came in the last half. The Eagle line was outstanding, holding the Coyotes to a net of only ninety-four yards on the ground. The Coyotes failed to complete a single pass.

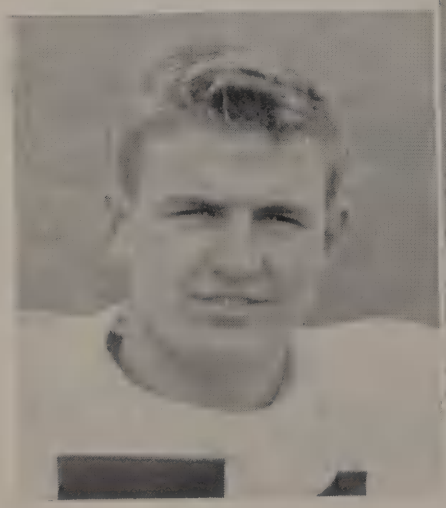

DON HENDLEY

Good defensive linesman—hard to block out of line

JERRY MILLER

Guard who worked hard—good team man

JACK LESTER

Extra-point specialist—All-District Guard

FOOTBALL

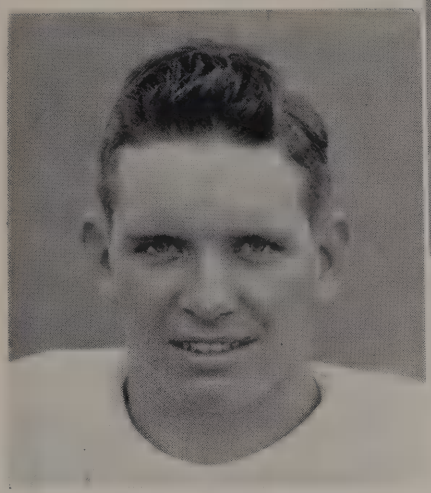

BENNY BLANKENSHIP
Big tackle—excellent down-field blocker

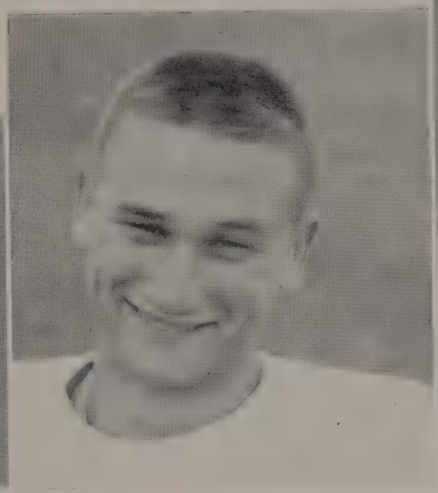

GENE BOYD
Hard driving fullback who was called on for extra yards

JOE MOORE
Probably the best line-backer in the District—Rugged on defense

ABILENE 49—AUSTIN (El Paso) 0

Displaying the power they had in early season, the Abilene Eagles scored in every period to slaughter the district 4AA favorites, Austin (El Paso) 49-0. Wayne Bowers scored the first touchdown on a three-yard run. The score was set up by an Austin fumble. A fumbled kick gave the Eagles two points just before the quarter ended. The Eagles really went to work in the second period and scored 28 points. Joe Youngblood scampered 53 yards for the second score, and ran another 53 yards for the third TD. Randle Garner passed to Bob Beckham for touchdown No. 4. Garner ran seventeen yards for the final counter in the period. The Eagles scored twice in the last half. Youngblood scored in the third stanza after taking a pitchout and running thirty - two yards. Joe Moore scored last. He went over from the Austin one-yard line.

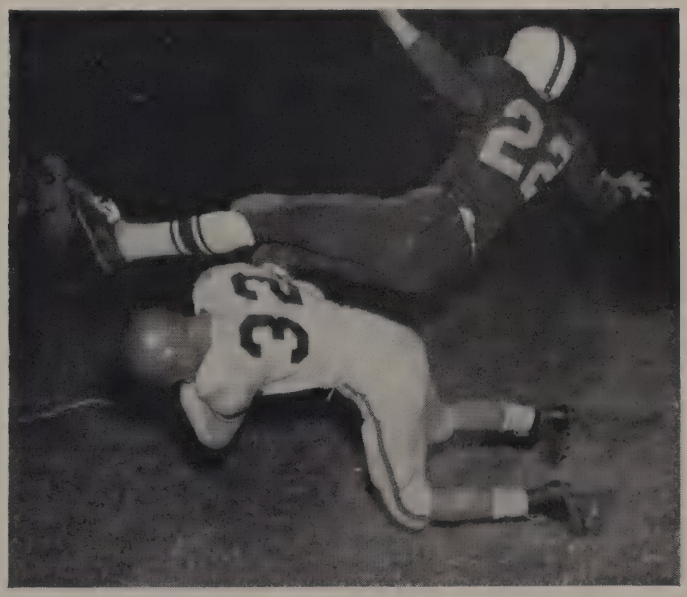

GARNER UPSETS BROWNWOOD PASS RECEIVER

FOOTBALL

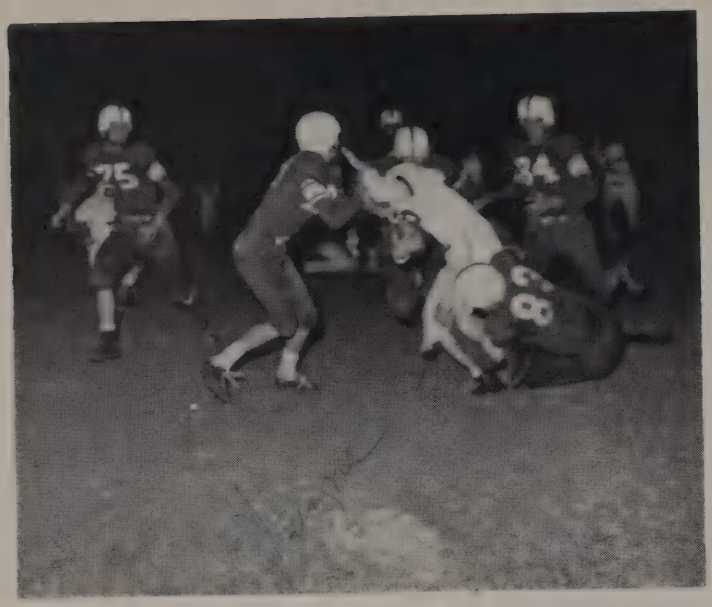

BOWERS STOPPED AFTER PICKING UP GOOD YARDAGE

ABILENE SLIPS BY SWEETWATER 14-12

Sweetwater and Abilene opened the 5AA race in a big way at Fair Park Stadium; when the dust cleared, the Eagles had stopped the Mustangs 14-12. Jack Lester's extra point felled the Mustangs, but it was a game flock of Eagles that fought from behind twice to beat the "thundering herd." The Eagles spotted the Mustangs twelve points and then beat them. Abilene counted their first tally on a pass from Charles Dennis to Gene Boyd. The play was good for twenty-five yards. The half ended a minute later with Sweetwater leading 12-7. The Eagles scored the pay-off touchdown in the third quarter on an eight-yard jaunt by Joe Youngblood. Lester's PAT was a mere formality, for his first one was enough to spell defeat to the "Mighty Mustangs."

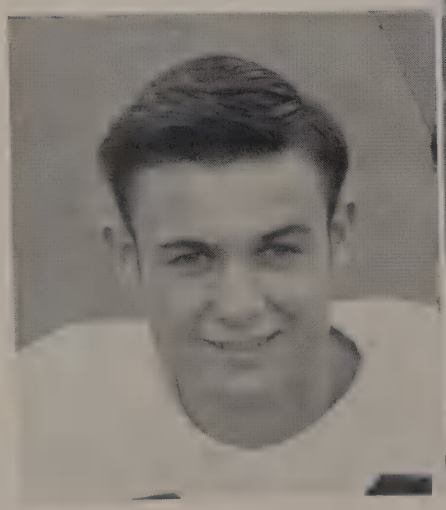

SAM SMITH

Tall end who could snag any type of pass—worked hard

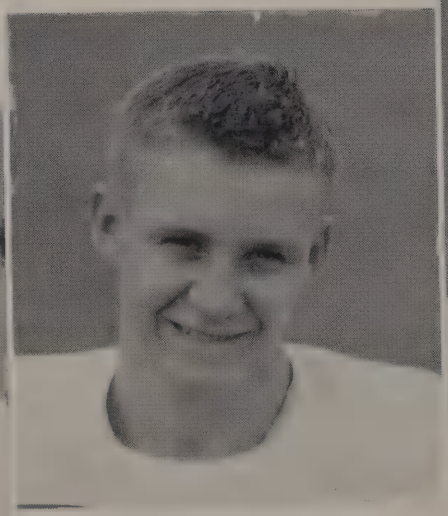

DONNIE KING

Speedy back—should show up next year in Eagle backfield

RANDLE GRIGG

Big end—rugged on defense—opponents just couldn't get around him

FOOTBALL

MAX ARRELL
Good linebacker—opponents never knew where he was

BOB BECKHAM
Wingman who was good defense against end runs

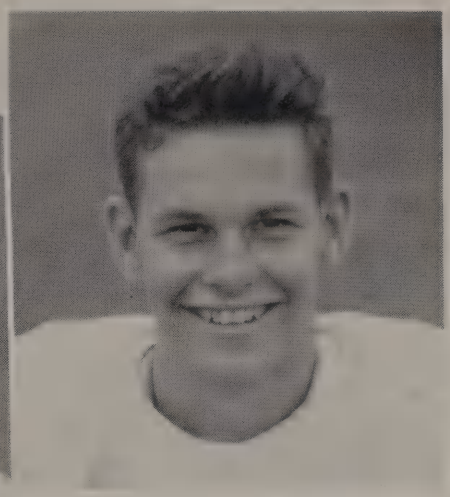

JIMMY GARNER
Fast-starting end who could out-maneuver enemy backs

ABILENE OVERPOWERS BROWWNWOOD 51-7

Brownwood found the Abilene Eagles too much to handle in their second conference game. Abilene ground out a 51-7 decision. Joe Youngblood took the opening kickoff and ran sixty-eight yards to the Lion 14. Two plays later, he carried across the double-stripe for Abilene's first counter. Two minutes later, Youngblood scored again. He went over from the Lion 17. Bill Vaughn counted the Eagles third TD by cracking over from the Brownwood four-yard line. Youngblood galloped 71 yards a few minutes later, and Abilene led 26-0. Abilene marched eighty yards for their final counter in the first half. The payoff was a pass from Randle Garner to Tommy Morris good for 26 yards. In the second half, Garner ran eighteen yards for the sixth score. Youngblood scored the seventh on a 22-yard scamper around left end. Mondel Barnes closed out the Eagle scoring with a touchdown run of 31 yards.

SWEETWATER TACKLERS CLOSE IN ON GENE BOYD

FOOTBALL

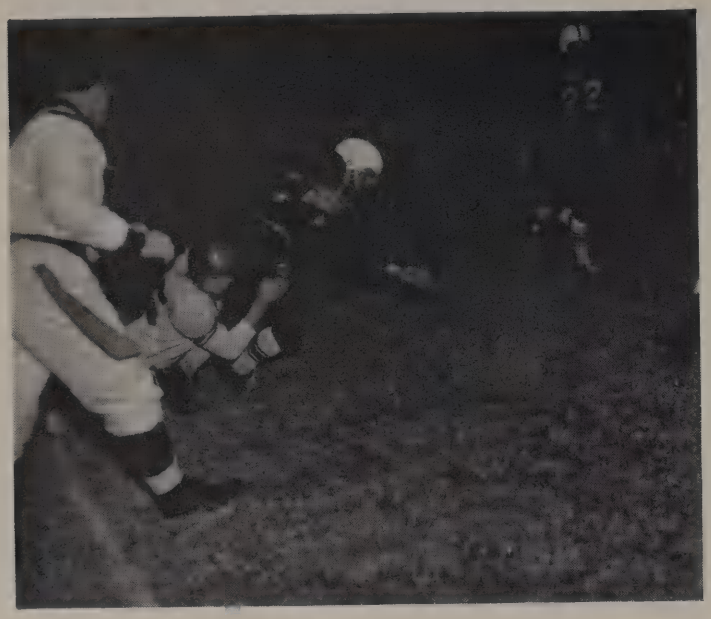

GRIGG STOPS BROWNWOOD BALL CARRIER

SAN ANGELO BOPS EAGLES 20-7

The San Angelo Bobcats rushed the Abilene Eagles out of the 5AA chase Thanksgiving Day by the tune of 20-7. The Bobcats, who won the district for the first time since 1944, started out like a house afire. They recovered an Eagle fumble on the opening kickoff and scored on the ensuing play. A pass play paid off the second play they had the ball and Abilene fell behind 14-0 with only four minutes gone. Abilene, featuring the running of Joe Moore and Wayne Bowers, struck back and drove 65 yards to counter before the half. Moore climaxed the drive with a seven-yard scamper through the Bobcat line. Jack Lester's placement made the score 14-7. A high wind ruined most scoring chances in the last half, but San Angelo was able to counter late in the third quarter and drive the score to 20-7. The Eagles, with Horace Loving passing, drove deep into Bobcat territory in the fourth period but lacked scoring punch. Punting was a near impossibility. Neither team averaged over twenty yards.

MONDEL BARNES

Quarterback in the pinches, good punter and hard runner

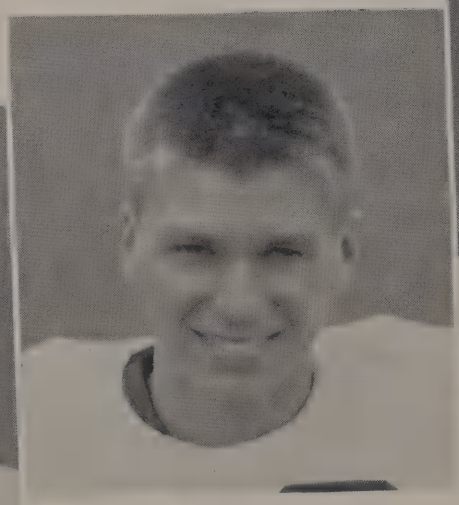

TOMMY MORRIS

End who excelled in diving catches—always caught the hard ones

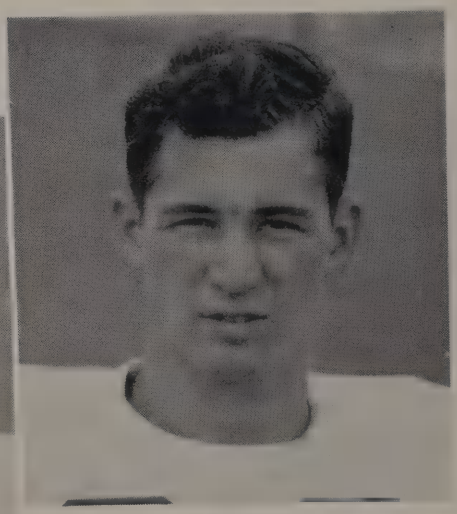

BILL POPE

Used on kickoffs—good tackles—always ready

FOOTBALL

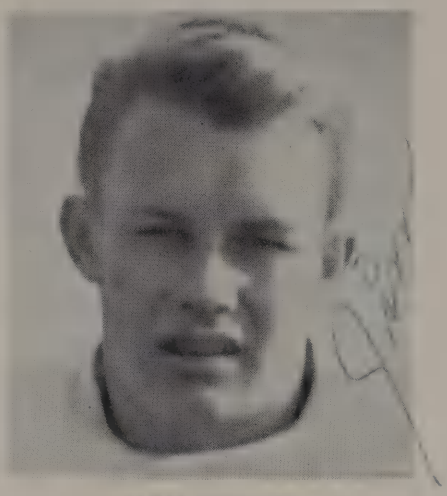

JIMMY JOHNSON
Big guard—should be one of the top men in the Eagle line next year

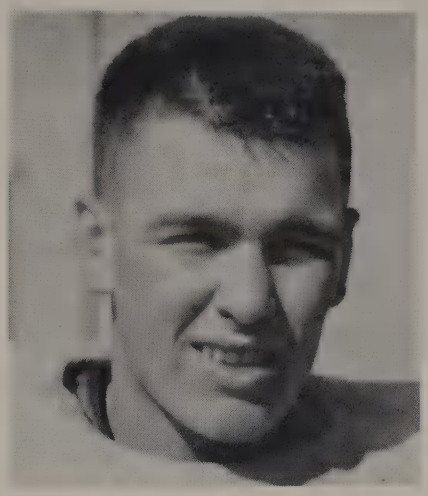

BILL VAUGHN
Hard-driving sophomore—will bolster Eagle backfield in future years

HUBB PHIPPS
Hard tackling center—always able to give key blocks

JOE YOUNGBLOOD
All-District back—hardest runner in the District—never stopped trying

FOOTBALL

EAGLES PURSUE ENEMY BACK

During the 1950 football season the Eagles finished second to San Angelo in the District and placed Jack Lester, guard; Joe Youngblood, halfback; and Marvin Tate, guard on the All-District team.

DENNIS GETS LOOSE ON END RUN

'A' SQUAD

Front row: Robert Austin, Donnie King, Max Arrell, Wayne Bowers, Joe Moore, Randle Garner, Sherman Monk, Jack Lester, Charles Dennis, G. L. Francis

Second row: Jerry Suggs, Al Latimer, Bobby Martin, Jimmy Garner, Gerald Broesche, Billy Bob Bertram, Glenn Scott, Jerry Miller, Marvin Tate, John Buchanan, Joe Youngblood, Marion Whitehead

Third row: Coach Joe West, Coach B. L. Blackburn, Pat Gilbert, Tommy Morris, Horace Loving, Gene Boyd, Hub Phillips, Robert Foster, Wayne Lehrer, Jimmy Hilliard, Bill Pope, Don Johnson, Coach Bob Groseclose, Coach Pete Shotwell

Fourth row: Benny Blankenship, Don Spencer, Bob Beckham, Aubrey Owens, Jim Alexander, Sam Smith, James Acker, Bob Couch, Kenneth Green, Don Hendley, Mondel Barnes

'B' SQUAD

First row: Don Williams, Marion Truitt, Jimmy Moore, Jimmy Dan Bourland, B. D. Loving, Arnold Huddleston, Charles Stowers

Second row: Coach B. L. Blackburn, Charles Pritchett, Dickie Seale, Bill Pierce, Leslie Adams, Fred Welch, Eugene Brooks, J. B. Moss, Coach Bob Groseclose

Third row: Billy Paul, Don Joy, Dayton King, Weslie Adams, Tommy Seale, Tommy Estes, Carroll Turner

Fourth row: Raymond Tarr, Glenn Tucker, C. M. Lawrence, Tommy Overman, Jack Parker, Lacy Boles, Jim Polk

BASKETBALL

HORACE LOVING

Eagle playmaker—one of the best defensive men in the District

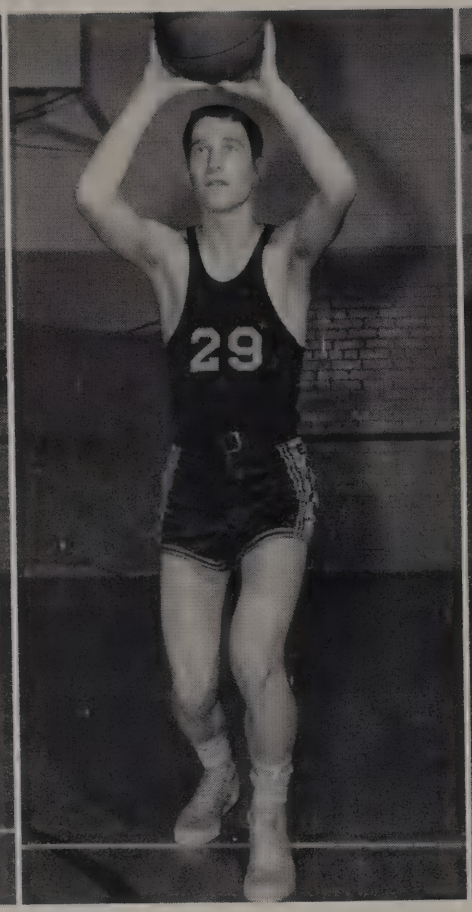

DON LANDRUM

Second team All-District—Eagle Captain—excelled in long shots

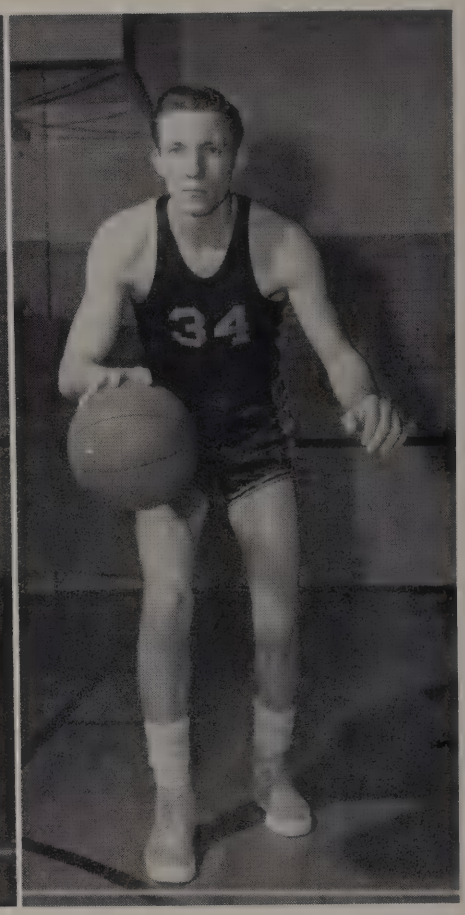

BOB COUCH

All-District forward—scored well from the post—good defense

SEASON RECORD

Abilene	46	Avoca	54	Abilene	33	Childress	45
Abilene	48	Avoca	44	Abilene	43	Wichita Falls	31
Abilene	57	Winters	41	Abilene	62	Wichita Falls	50
Abilene	55	Lamesa	42	Abilene	33	Lubbock	42
Abilene	43	Plainview	35	Abilene	42	Sweetwater	34
Abilene	36	Poly (FW)	44	Abilene	54	Brownwood	45
Abilene	45	Lubbock	49	Abilene	31	Odessa	41
Abilene	34	Odessa	30	Abilene	40	San Angelo	38
Abilene	53	Ft. Worth Tech	34	Abilene	42	Sweetwater	32
Abilene	51	Milby (Houston)	45	Abilene	45	Brownwood	22
Abilene	45	Pampa	50	Abilene	26	San Angelo	30
Abilene	47	Memphis	29	Abilene	53	Ballinger	48
Abilene	30	San Angelo	36				

The Abilene Eagles fought to the wire for the District 5AA title, but lost to San Angelo the final night in a heart-breaking decision 36-30. Finishing with a 16-9 won-lost record, the Eagles placed second in the Hardin-Simmons Tournament and reached the semi-finals of the Howard-Payne Tournament. Outstanding victories were scored during the season over Milby (Houston), Wichita Falls, San Angelo, and Odessa—all cage powers. Three Eagles, Bob Couch, Jack Stuard, and Tommy Morris, were selected on the 5AA All-District team.

BASKETBALL

JACK STUARD
All-District center—could hit the long ones—led team in scoring

TOMMY MORRIS
All-District forward—aggressive—good on tip-ins and rebounds

JOE YOUNGBLOOD
Only letterman to return next year—good fake and drive—speedy

GREEN REBOUNDS AGAINST PLAINVIEW

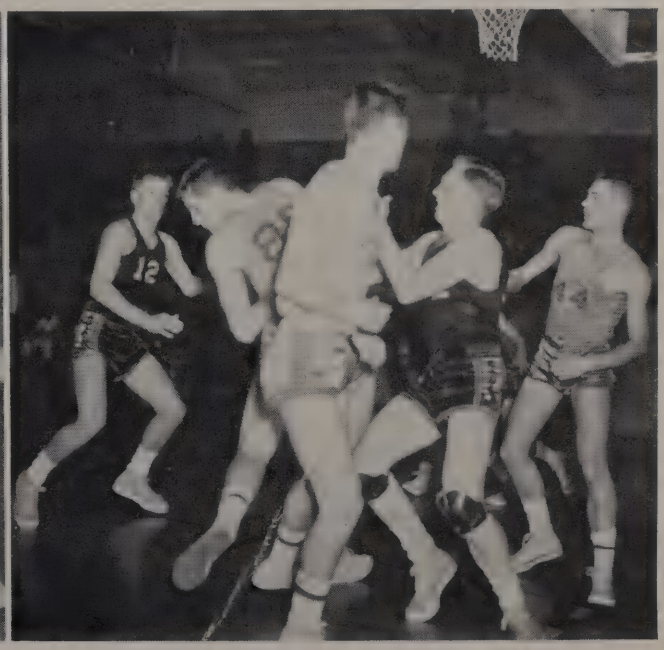

STUARD AFTER BALL IN ANGELO GAME

BASKETBALL

JIMMY BRYAN
Good two-handed shot—could hit from all angles

STUARD FIGHTS FOR A REBOUND

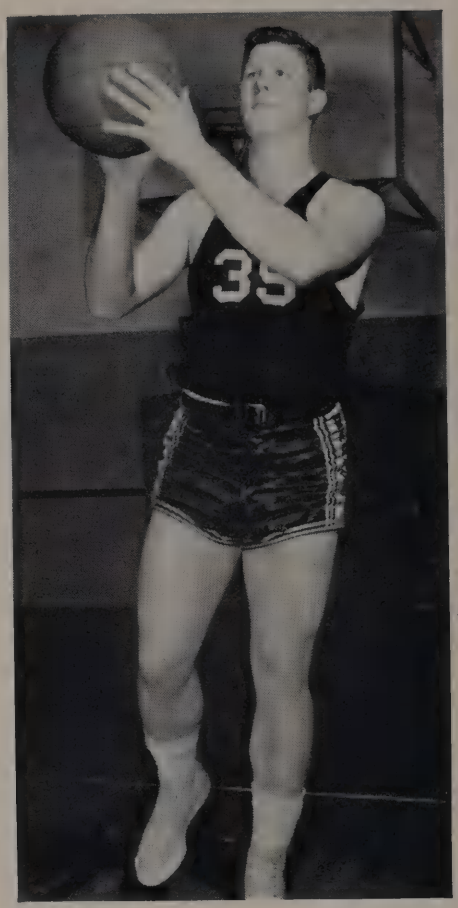

DON BLACKBURN
Big forward who could fake and go—fast

EAGLES WARM UP FOR A GAME

BASKETBALL

Front Row: Bill Pope, Tommy Morris, Jack Stuard, Bob Couch, Horace Loving
Second Row: Coach Bob Groseclose, Jimmy Bryan, Don Landrum, Robert Harrison, Don Blackburn, Joe Youngblood, Coach W. K. Bentley

ANOTHER EAGLE GOAL

SAN ANGELO TIP-OFF

BASEBALL

COACH B. L. BLACKBURN

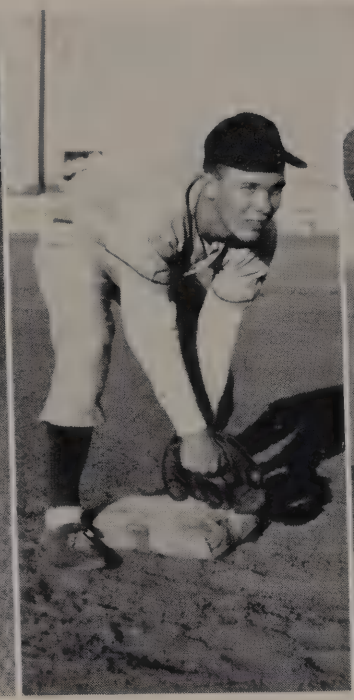

WILL ARMSTRONG
Second Base

ROBERT JONES
First Base

CHARLES FISCHER
Catcher

SEASON RESULTS

Abilene	33	Loraine	3	Abilene	8	San Angelo	5
Abilene	13	Hamlin	10	Abilene	19	Big Spring	5
Abilene	19	Snyder	2	Abilene	9	Sweetwater	0
Abilene	14	Hamlin	1	Abilene	3	San Angelo	2
Abilene	10	Ballinger	3	Abilene	8	Stephenville	5
Abilene	19	Snyder	5	Abilene	11	Stephenville	1
Abilene	5	Ballinger	3	Abilene	7	Beaumont	0
Abilene	11	Big Spring	1	Abilene	12	Sherman	2
Abilene	20	Sweetwater	6	Abilene	1	Odessa	2

THOMAS O'BAR
Pitcher

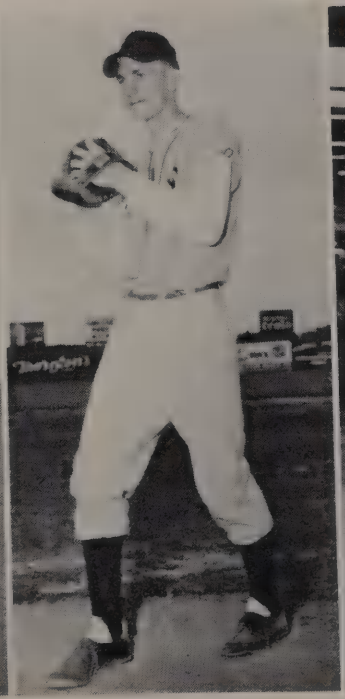

HORACE LOVING
Pitcher

DON BLACKBURN
Short Stop

PRENTICE MARTIN
Outfield

BASEBALL

GENE BOYD
First Base

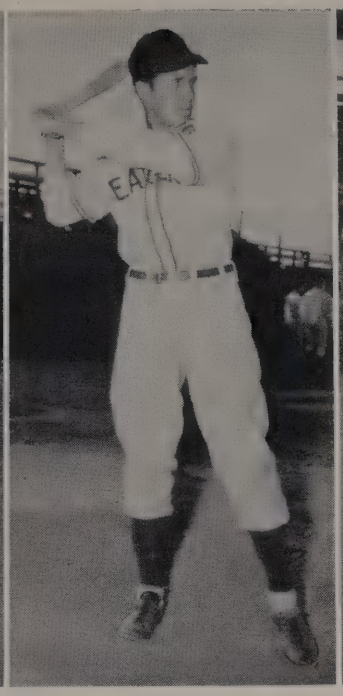

JOHN B. STEPHENS
Third Base

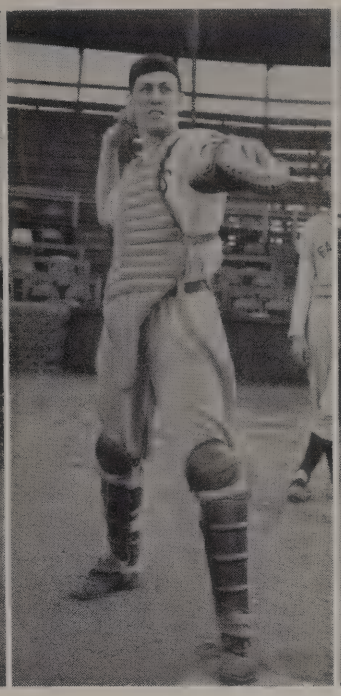

MARVIN TATE
Catcher

HUB INGRAHAM
Outfield

Fielding the greatest team in years, the Abilene Eagles smashed all opposition in the district play and lost only to a strong Goodfellow Field team in regular season play. In the state tournament, they shut out a good Beaumont nine 7-0 and followed up with a 12-2 victory over Sherman. Tom O'Bar then allowed Odessa only one hit in the finals but lost a heartbreaking 2-1 decision. The Eagles placed the following men on the all-state squad: Tom O'Bar, Robert Jones, Will Armstrong, Hub Ingraham, John B. Stephens, and Charles Dennis.

EDDIE HODGES
Outfield

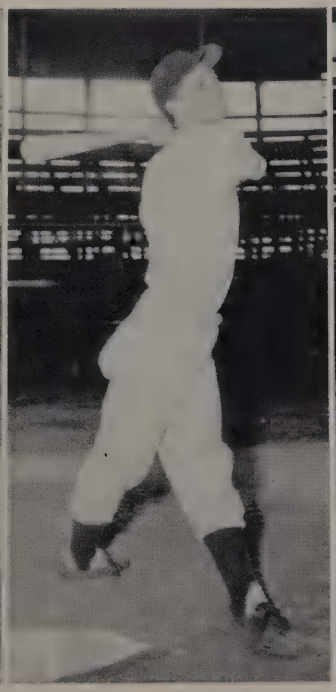

CHARLES DENNIS
Short Stop

JOE YOUNGBLOOD
Outfielder

FRANK JOHNSON
Manager

TRACK

Hurdlers: Arthur McMillan, Frank Richards, Sam Smith, Bob Shackelford

Jumpers and Vaulters: Danny Daniels, Aubrey Owens, Sam Smith, Homer Newman, Fred Mosshart

DISTRICT CHAMPIONS

First Row: Coach Joe West, Jack Lester, Don Spencer, Bill Howerton, Mondel Barnes, Frank Richards, Donnie King, Carroll Forrester, Gayle Myatt, Lynwood Reinhardt, Joe Pope, Coach W. K. Bentley

Second Row: Crawford Lambert, Earl Weyrick, Jimmy Moore, Bob Shackelford, Homer Newman, Delman Wilson, Dayton King, Arlen Bynum, Sam Smith, Fred Mosshart, Danny Daniels, Aubrey Owens, Raymond Tarr

Third Row: Joe Wells, Robert Flair, Sherrod Shaffer, David Dean, Tommy Estes, Pat Gilbert, Hub Phipps, Bill Pierce, Marcus Walker, Arthur McMillan, Carroll Turner, Bill Vaughn, Winton Thomas

TRACK

Sprinters: Jimmy Moore, Bill Pierce, Fred Mosshart, Danny Daniels

Back Row: Gayle Myatt, Delman Wilson, Carroll Forrester, Donnie King

Mile Relay Team: Fred Mosshart, Jimmy Moore, Carroll Forrester, Aubrey Owens, Donnie King

Fielding one of the best track teams in the state, the Abilene Eagles fought off a determined San Angelo team for the district title. Led in the field events by Fred Mosshart, Homer Newman, Jack Lester, Pat Gilbert, and Gayle Myatt; and in the running events by Mosshart, Aubrey Owens, and Bob Shackelford, Abilene gathered 76¼ points to 36 points for the Bobcats. Brownwood finished third and Sweetwater fourth. For the third straight year, it was the boys in the field events that garnered the majority of the points

Weight Men: Don Spencer, Jack Lester, Bill Howerton, Hub Phipps, Pat Gilbert

Distance Runners: Gayle Myatt, Dayton King, Lynwood Reinhardt, Arlen Bynum

Back Row: Ramon Miers, Sherrod Shafer, Bill Howerton, Aubrey Owens, Mondell Barnes

BOXING

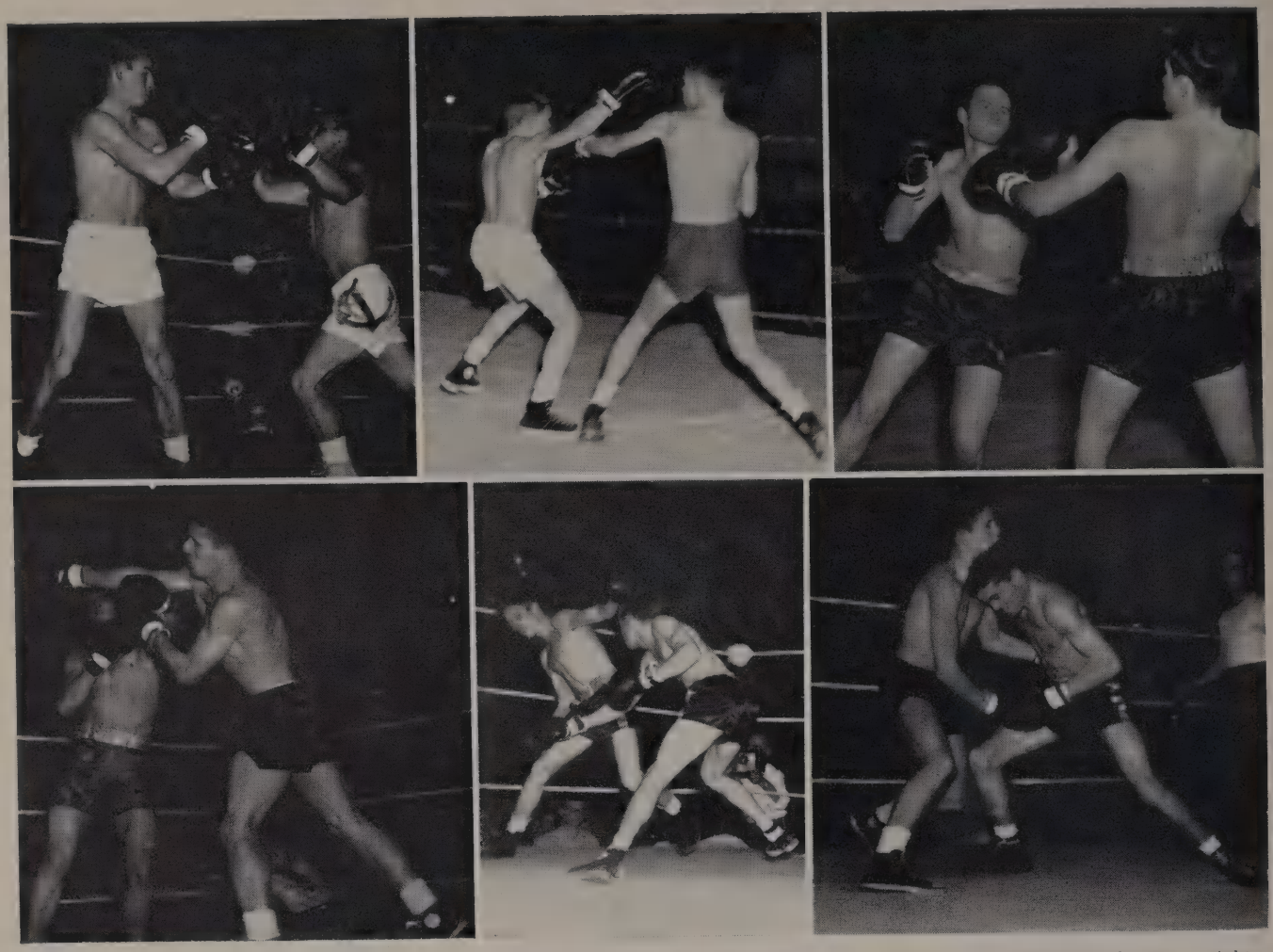

Aaron sizing up his opponent . . . . Latimer closes in . . . . Pendergrast stalks Doug Jarrell . . . . Broesche throws a right . . . . Whitehead dodges a punch . . . . Arrell and Foster mix it up

MAX ARRELL
AL LATIMER

BOB SHACKELFORD
ROBERT FOSTER

RICHARD AARON
FRED WELCH

MARION WHITEHEAD
GERALD BROESCHE

BOXING

First Row: Bobby Black, Larry Beall, Arlen Bynum, Coach Shorty Lawson

Second Row: Richard Aaron, Gerald Broesche, Fred Welch, Doug Jarrell, Bob Shackelford

Third Row: Al Latimer, Robert Foster, Max Arrell, Charles Stowers, Earl Weyrick

GOLF

First Row: Clell Kennedy, Coleman Burns, Bob Lapham, Robert Davis, Rollie Hudzietz

Second Row: Carlos Bradford, Mike Bowden, Fred Olds, Roy Chapman, Don Wright, Coach Morgan Hampton

TENNIS

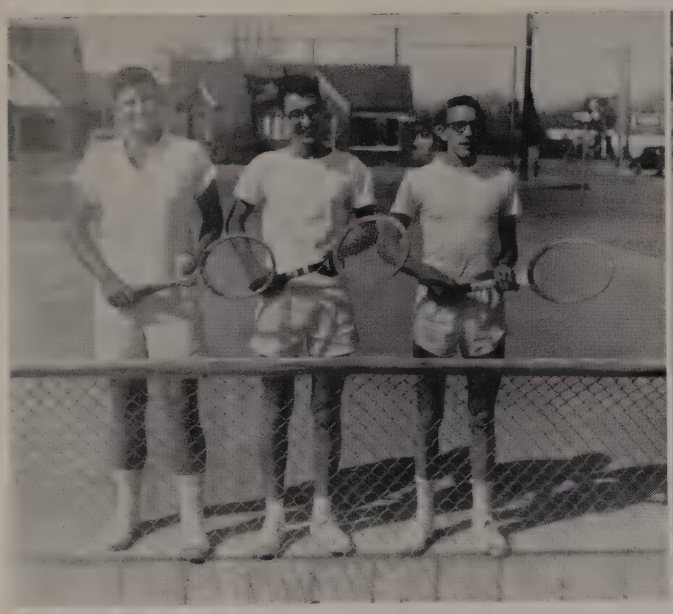

BOB BEAN, BILL WRIGHT, AND MAX LEACH

HELEN HILDEBRAND, GAYLE BROWN, PEGGY PATILLO, AND HELEN HAYNES

DISTRICT CHAMPIONS

Bob Bean, *Boy's Singles;* Gayle Brown, *Girl's Singles;* Helen Hildebrand and Helen Haynes, *Girl's Doubles*

First Row: Raye Bennett, Gail Adams, Peggy Patillo, Helen Haynes, Helen Hildebrand, Sue Burton

Second Row: Pat Garrett, Coach Jan Cannon, Gayle Brown, Paula Powers, Bill Wright, Bob Bean, Dolores Williams, Max Leach, Gail Grissom, Ila Beth Hester, Frances Wyatt, Sharon Hughes, Pat Matejowsky, Billie Beryle Eason

A ASSOCIATION

Front Row: Mondel Barnes, Max Arrell, Wayne Bowers, Helen Haynes, Jimmy Garner, Randle Garner, Marion Whitehead, Homer Newman

Second Row: Aubrey Owen, Benny Blankenship, Jerry Miller, Don Landrum, George Young, Hub Phipps, Joe Moore, Bill Pope

Third Row: Jack Lester, Don Hendley, Fred Mosshart, Donnie King, Frank Johnson, Bob Beckham, Horace Loving, Charles Dennis, Tommy Morris, Don McGraw

Fourth Row: Don Spencer, Raymond Tarr, Sam Smith, Pat Gilbert, Randle Grigg, Gene Boyd, Bill Wright, Kenneth Green, Bob Couch, Jack Stuard

Horace Loving, Don Blackburn, and Marvin Tate---A Association Officers

SPORTS SCENE

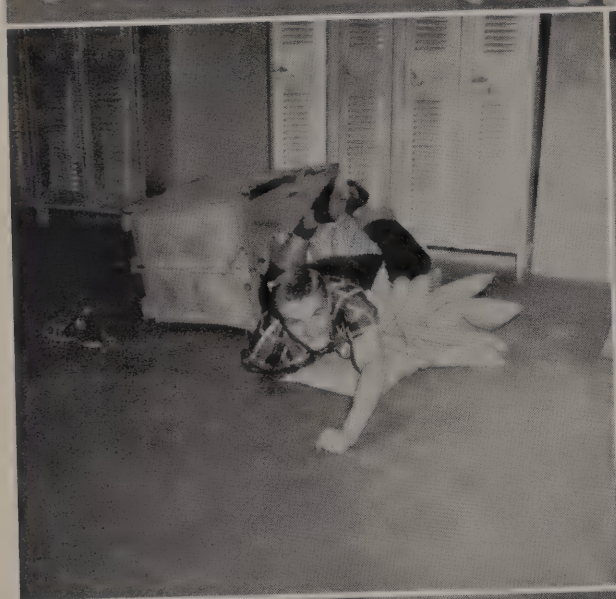

Girls Intramural Basketball Champions . . . . Basketball in girl's P. E. class . . . . Charles Stowers takes a tumble . . . . Boy's Intramural Basketball Champions . . . . Girl's runner-up basketball team . . . . Wayland Smith goes high for a volleyball

CLUBS

Clubs contribute to the development of social skills of Key City students.

Best wishes to a swell guy. Good luck and happiness in all you do,
Sincerely,
Pauline Young Dunning
Senior '51

ABILENE
THE KEY CITY OF WEST TEXAS

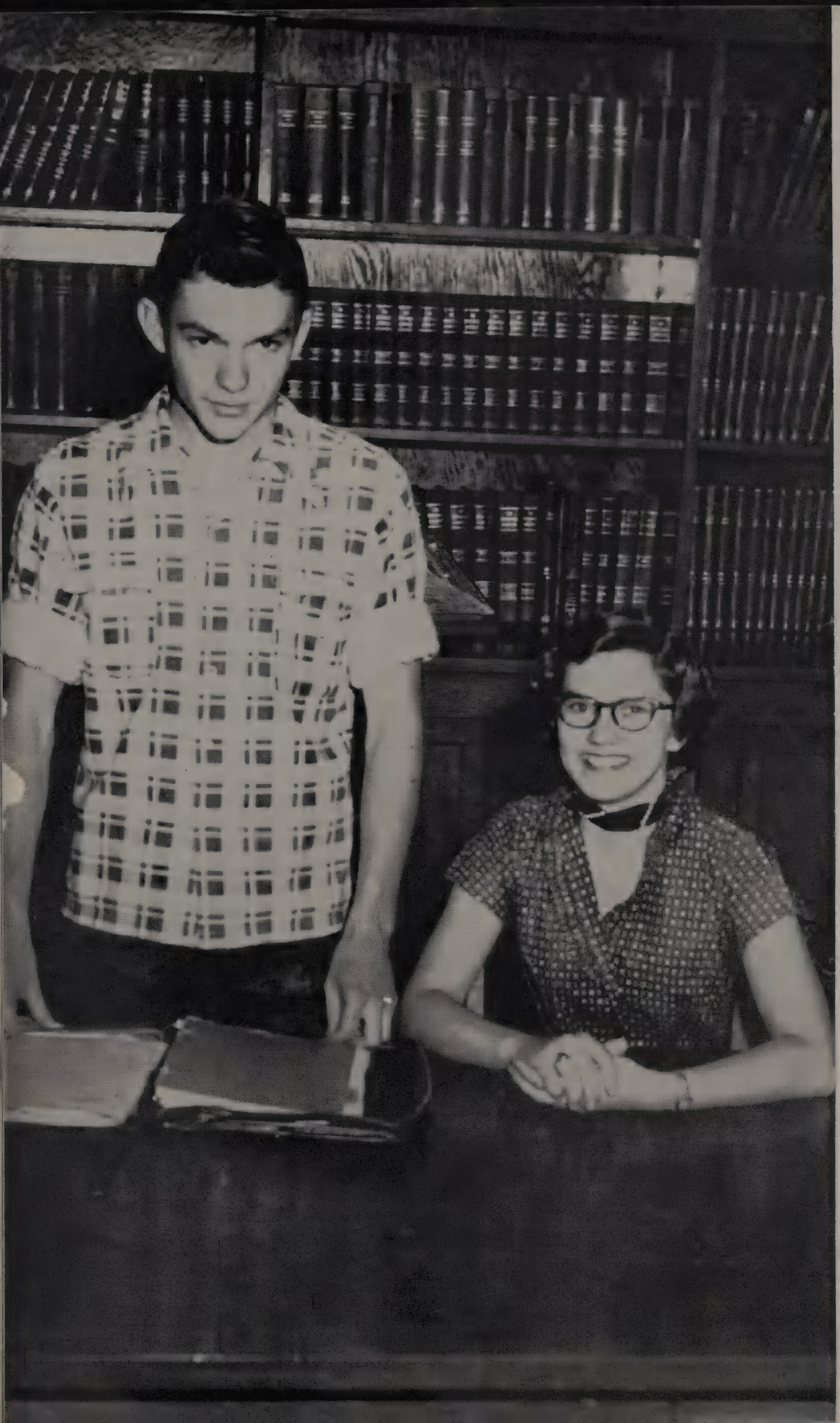

CLUBS

THE FLASHLIGHT STAFF OF 1951

SIDNEY PITZER
Layout Editor

JEAN FINK
Editor

JOHN WILLIS
Business Manager

CECIL CHILDERS
Photographer

★ ★ ★

JACK STUARD
Sports Editor

NANCY SWINNEY
Senior Editor

Theola

THEOLA ASH
Art Editor

CAROLINE HALL
Club and Faculty Editor

JEANNINE ROBBINS
Club and Faculty Editor

★ ★ ★

MRS. RENA FOY
Editorial Advisor

MR. CARLOS BRADFORD
Business Advisor

DICKSON WILLIS
Junior Business Manager

BETTY WALTER
Junior Editor

NANCY GRAYSON
Junior Editor

★ ★ ★

GAYLE CROWDER
Sophomore Staff

JO ANN STUARD
Sophomore Staff

JANICE HINES
Sophomore Staff

JIMMY McNEIL
Sophomore Staff

JACK HOOKER
Sophomore Staff

THE BATTERY

Editor-in-Chief . . . . JOHAN RUSHING
Managing Editor . . . . . JOYCE HOLLEY
Business Manager . . . . . FERN WYATT
News Editor . . THERESA MAJOR STEELE
Feature Editor . . . . . ALICE McDERMITT
Sports Editor . . . . . LLOYD ROBERTS
Photographer . . . . . JOHN SHELTON
Club Editor . . . . . PAT HARRISON

BATTERY "BRATS" SURVEY THEIR HANDIWORK

First Row: Nancy Oldham, Margie Meador, Juanelle Landers, Bunny Scoggin, Johan Rushing, Fern Wyatt, Mildred Akens, Margaret West, Alice McDermitt

Second Row: Dorothy Murray, Patsy Bostick, Nina Carter, Jane Doss, Bobbye Beall, Theresa Major Steele, Jo Ann Mitchell, Mary Marshall, Charmaye Blankenship, Martha Snow

Third Row: Mr. Carlos Bradford, Pat Harrison, Sara Adams, Patsy Ruth Clark, Virginia Ball, Peggy Muston, Betty Mulhern, Carolyn Tate, Jean Collett, Patsy Henderson, Miss Mina Seipel

Fourth Row: Nelda Sanders, Judy Galbraith, Tom Pendergrast, Tommy Blaine, John Shelton, Lee Page, Lloyd Roberts, Ben Wood, Pat Morgan, Nell Pritchett

NATIONAL HONOR SOCIETY

To be a member of this outstanding honorary organization one must excel in Character, Service, Leadership, and Scholarship. Under the able leadership of Miss Odell Johnson the society is taking an increasingly important part in school activities.

JACKIE LAIRD ..... *Treasurer*
HORACE LOVING ..... *President*
GENE HOLDEN ..... *Vice-President*
HELEN HAYNES ..... *Secretary*

First Row: Jan Cook, Kay Young, Johan Rushing, Joyce Holley, Virginia Ball, Norma Atkinson, Wilma Wise, Helen Haynes

Second Row: Barbara Smith, Kay Kincaid, Elizabeth Henning, Gwen Williams, Bobbie Jenkins, Mildred Akens, Nancy Swinney, Margaret West

Third Row: Helen Hildebrand, Nancy Gatlin, Jean Fink, Caroline Hall, Jackie Laird, Ila Beth Hester, Martha Sue Hix, John Willis, Miss Odell Johnson

Fourth Row: Kenneth Young, Gean Holden, Horace Loving, Dan Abbott, Bill Behrens, Aubrey Owen, Sidney Pitzer, Travis Walton, Terrell Hamilton, Dickson Lee Willis, Max Leach

STUDENT COUNCIL

First Row: Barbara Strickland, Margie Meador, Jennette Crouch, Betty Orsini, Jeanette Pilcher, Margaret West, Betty Worley
Second Row: Burgess Clifton, Jo Ann Mitchell, Gerald Broesche, Don Spencer, Betty Holt, Judy Jarrett, Gayle Crowder, Rita Bonfield
Third Row: Naomi Gilbreth, Evelyn Courtney, Helen King, Tommy Morris, Jimmy Bradford, Jerry Hawsey, Val Cannon, Eddie Paynter
Fourth Row: Dan Abbott, Dickson Willis, Bill Behrens, Frank Gatlin, Eugene Brooks, Kenneth Jackson, Robert Flair

Outstanding among organizations of Abilene High School is the Student Council. It is the medium through which the students express their ideas on school problems. They sponsor many worthy projects throughout the year.

First Row: Mr. Russell, Gwen Williams, Gayle Adams, Jean Fitzgerald, Barbara Smith, Juanda Little, Revis Gilbert, Nita Watson, Myra Moody
Second Row: Jo Dean Hopkins, Jennette Crouch, Betty Orsini, Betty Ross Thornton, Jeannine Robbins, Ruth Boehning, Barbara Bush, Shirley Bowen, Jan Baggett
Third Row: Lucille Winkler, Dorothy Boehning, Jo Ann Tullis, Jan Cook, Paula Powers, Ann Novak, Johnnie Wayne Williams, Ila Beth Hester, Sandra Hanks
Fourth Row: Mary Mahan, Patti Lou Dean, Jackie Laird, Don Williamson, Gerald Broesche, Bobbye Beall, Virginia Ball, Don Spencer, Bob Gulley, Gene March, Marilyn Logan

SLIDE RULE CLUB AND FOREIGN CORRESPONDENCE CLUB

First Row: Miss Belle Jones, Joan Corneil, Connie Blakney, Steve Peake, Patsy Ruth Clark, Joe Ince, Alvin Kuykendall, Betty Mulhern, Ruth Galle

Second Row: Arlene Murphy, Mary Joyce Thomas, Treva Terhune, Gean Holden, Pat Vaughn, Jim Paul Archer, Maxine London, Lois Putnam, Joyce Ann Tarver, Mrs. Kathryn Morrow

FREELANCERS UNLAUNCHED

First Row: Kay Kincaid, Helen Hildebrand, Janis Holt, Virginia Lowery, Alice McDermitt, Martha Warren

Second Row: Sam Pendergrast, Judy Galbraith, Tom Pendergrast, Pat Bostic, Gordon Peterson, Ben Bradshaw, Mr. Lowell Hawkins

Students who aspire to write receive instruction in the different fields of literature from Mr. Hawkins. These students have won many prizes with their work.

MUSIC ENJOYMENT

First Row: Glyna Tarver, Frances Woods, Gladys Neidecken, Katie Reese, Barbara Carter, Joyce Causseaux

Second Row: Tommie Puckett, Peggy Muston, Jo Ann Pratt, Thelma McKenzie, Frances Mann, Jane Kuykendall, Mrs. Selma Bishop

Third Row: Lamar Reese, Herbert Trantham, Vinita Rhodes, Eugene Scott, Beverly Binion, Lowell Bailey, Ronnie Thornton, Harber Trantham

This club was created for those who enjoy and appreciate good music. The members bring their favorite records to the meeting each week and play them for the rest of the club.

SINGING CLUB

First Row: Janice Cozart, Norma Jean Lewis, Vaudine Baker, Marcia Freeman, Naomi Cundiff, Joan Moore, Dorothy Murray, Joan Byrum

Second Row: Ramona Mills, Theresa Major Steele, Peggy Haney, Jamelle Nuckols, Betty Jo Craig, Sarah Bostic, Carol Ridgway, Mrs. Kathleen Parker

Third Row: Betty Alford, Nelda Sanders, Sally Hill, Mary Alice Boyd, Evelyn Taylor, Eulalia Bantau, Hattie Lang, Bettie Petree, Jo Ann Crow, Mamie Skipper.

The members of this club are girls who enjoy informal group singing. The Singing Club presented an assembly program early in the year.

A CAPPELLA

First Row: Lucy Haney, Don Williams, Bob Stearns, Helen Hildebrand, Wilma Wise, Juanelle Landers, Ann Novak, Barbara Gray, Robert Kelly, Leroy Crawford, Barbara Bush

Second Row: Martha Sue Hix, Yvonne Coalson, Bob Hutchins, Douglas Wimberly, Carol Austin, Ann Wooten, Billie Beryle Eason, Sonya Ponder, Arnold Huddleston, Jera Lord, Helen Haynes

Third Row: Martha Keller, Betty Rhodes, Billy Bob O'Brien, Gerald Broesche, Joe Moore, Jimmy Hilliard, Don Johnson, Joe Steph, Earlene Ferguson, Wanda Spencer

Fourth Row: Elaine Condley, Alicia Bounds, Charles Dennis, Don Spencer, Martha Ligon, Gwen Nunn, Charlotte Oates, Lloyd Roberts, Norma Trantham, Patsy Henderson

Fifth Row: Nancy Swinney, Shella Thornton, Jack Lester, Bill Fortson, Ann Hohertz, Aubrey Owen, Gwen Williams, Pauline Bontke, Pat Belew

Sixth Row: Mildred Downing, Pat Brewster, Bill Howerton, Gil Ray, Don Hendley, Margaret Townsend, Nancy Merrill, Kay Borden.

The Abilene High School A Cappella has taken an active part in school and civic affairs. This year they organized a community performance of Handel's *Messiah* and presented bi-weekly radio programs over KWKC.

OFFICERS

President	Bill O'Brien
Vice-President	Bob Stearns
Secretary	Helen Haynes
Representatives	Gwen Williams Don Spencer
Robe Custodians	Pat Brewster Gerald Broesche
Librarians	Barbara Bush Jack Lester
Reporter	Douglas Wimberly

ACCOMPANISTS

HELEN HILDEBRAND

SHELLA LEA THORNTON

MILDRED DOWNING

GIRLS' SEXTET

HELEN HAYNES

WILMA WISE

YVONNE COALSON

NANCY MERRILL

ANN HOHERTZ

GWEN NUNN

BOYS' QUARTET

BILL O'BRIEN

BOB HUTCHINS

DOUGLAS WIMBERLY

GERALD BROESCHE

MIXED CHORUS

First Row: La Zelle Perry, Dot Pride, Bobbie Sanderson, Betty Hart, Marcia Freeman, Darlene Turner, Marty Kammerlohr, Dixie Waldrop, Betty Searcy

Second Row: Jean Fink, Gayle Browne, Doris Eliott, Helen Fay Stewart, Juanita Kahler, Billie Jean Reichart, Barbara Wooten, Sarah Philley, Betty Trentham, Nell Philley.

Third Row: Mary Jo Hamilton, Gordon Peterson, Frank Knox, Joe Steph, Douglas Wimberly, Billy Bob Bertram, Jack Lester

Mixed Chorus offers an opportunity for any student interested in singing to join a choral organization. During the year they have presented several musical programs. A Capella members are selected from members of the Mixed Chorus.

First Row: Joan Belew, Carolyn Waddell, Mary Frances Ewing, Pat Matejowsky, Jan Free, Nina Carter, Nita Watson, Martha Snow, Iris Isbell

Second Row: Ann Hudspeth, Sharon Hughes, Pat Bostic, Sandra St. John, Lucy Haney, Karen Gentry, Paula Powers, Joyce Causseaux, Mazie Hoy, Delora Strickland, Miss Mary Jo Hamilton

Third Row: Mildred Downing, Martha Mack, Shirley Musick, Ernestine Scott, Shirley Berry, Ann Novak, Connie Blakeney, Rosa Morris, Patty Harrison, Janice Odor

Fourth Row: Gwen Dowdle, Patsy Cutbirth, Sandra Hanks, James Rose, Marion Truitt, Bob Beckham, Kenneth Harris

EAGLETTES

First Row: Nita Watson, Martha Snow, Nina Carter, Betty Hart, Connie Blakeney, Marcia Freeman, Darlene Turner, Carolyn Waddell, Gwen Dowdle, Ann Hudspeth

Second Row: Iris Isbell, Jan Free, Lucy Haynie, La Zelle Perry, Shirley Berry, Sarah Philley, Jody Ballew, Marty Kammalohr, Dixie Waldrop, Betty Searcy

Third Row: Karen Gentry, Dorothy Pride, Paula Powers, Helen Faye Stewart, Doris Elliott, Sandra St. John, Barbara Wooten, Delora Strickland, Janice Odor

Fourth Row: Sandra Hanks, Mildred Downing, Shirley Musick, Betty Trentham, Nell Philley, Rosa Morris, Patsy Cutbirth, Ann Novak, Martha Mack

Eaglettes is a newly organized choral group for girls from the Mixed Choruses. These girls have presented radio shows and assemblies and entered the Interscholastic League contests.

OFFICERS

President ..... Sarah Philley

Vice-President ..... Betty Hart

Secretary ..... Nina Carter

Reporter ..... Martha Snow

Librarian ..... Martha Wilson

The officers set a good example

ABILENE HIGH SCHOOL ORCHESTRA

FIRST VIOLINS
- Holman King
- Jo Ann Mitchell
- Charmaye Blankenship

SECOND VIOLINS
- Beverly Binion
- Sara Nix
- Marvin Norwood

VIOLAS
- Vinita Rhodes
- Betty Jo Craig
- Damaris Hayes

CELLOS
- Arvid Rhodes
- Doris Ann Beaty
- John David Kuykendall
- Moritz Lanford

STRING BASSES
- Lee Page
- James Welch
- Virgil Baker
- Bitsy Burks

CLARINETS
- Val Canon
- Mackie Brown
- Jimmy Jones

FLUTES
- Derry Crutchfield
- Martha Sherwood
- Kay Kincaid

BASSOON
- Dolly Scogin

OBOE
- Sarah Ellis

FRENCH HORN
- Patty Crain
- David Welch
- Gaye Harris

CORNETS
- Larry Adamson
- Carl Spence
- Stanley Lackey

TROMBONES
- Jack Hudzietz
- Jimmy Bradford

PERCUSSION
- Mary Marshall
- Gayle Boyd
- Bertha Holladay

PIANO
- Treva Terhune
- Alicia Bounds

ABILENE HIGH SCHOOL CONCERT BAND

FLUTES
- Derry Crutchfield
- Martha Sherwood
- Kay Kincaid
- Treva Terhune

OBOE
- Holman King

CLARINETS
- Val Canon
- Bill Bramley
- Jerry Hawsey
- Charles Shaw
- Mackie Brown
- A. J. Hoover
- Vinita Rhodes
- Net Eplen
- Sarah Ellis
- Vivian Baum
- Pat Temme
- Sara Nix
- Jimmie Jones
- James Chorn
- Arvid Rhodes
- Dave Schoonover
- Marshal Johnson
- Shirley Worley
- Novilla Edwards

Eb CLARINET
- Shirley Harkrader

ALTO CLARINETS
- Charles Cooper
- Bertha Holladay

BASS CLARINETS
- Melba Rucker
- David Swiedom

BASSOONS
- Bobbie Jenkins
- Dolly Scogin

ALTO SAXOPHONES
- Jerry Pruitt
- Louise Freeman
- Kathryn Ward
- Wallace Wade

TENOR SAXOPHONES
- Gary Smith
- Winston Barclay
- Arlene Alford

BARITONE SAXOPHONE
- Carol Ridgway
- Clayton Lee

CORNETS
- Larry Adamson
- Stanley Lackey
- Dick Oldham
- Carl Spence
- Marland Winkler
- Norma McMahan
- Peggy Tate
- Gerald Woolard
- Paul Harper
- Lathey Rhodes
- Steve Peake

FRENCH HORNS
- Patty Crain
- David Welch
- Gaye Harris
- Glynda Williams
- Don Jones
- Albert Cargile
- Carroll Dillingham

TROMBONES
- Lee Page
- Jack Hudzietz
- Jimmy Bradford
- Travis Walton
- Eddie Curry
- Rex Deen
- Don Williamson
- Robert Rowntree

BARITONES
- Max Leach
- Ronnie Parker
- George Housewright
- Jim Crownover
- Naomi Cundiff
- Sammy Beam

BASSES
- Wade Ray
- James Welch
- Robert Frizzell
- Johnny Middleton
- Wilburn Kimbler

PERCUSSION
- Roy Chapman
- Wayne Thomas
- Mary Marshall
- Gayle Boyd
- Betty Jo Craig
- Roy Cloud

STUDENT DIRECTORS' CLUB

First Row: Arleen Alford, Glenda Williams, Peggy Tate, Sarah Ellis, Gaye Harris, Patty Crain, Mr. Robert Fielder

Second Row: Wade Ray, Arvid Rhodes, Jerry Pruitt, Dick Oldham, Derry Crutchfield, Jimmy Bradford, Roy Chapman, James Chorn

Third Row: Lee Page, Clayton Lee, Don Jones, Jack Hudzietz, Jimmy Jones, Winston Barclay, David Swiedom, Charles Cooper

A typical Student Directors' meeting

Students who wish to learn the technique of band directing meet with Mr. Fielder to receive instruction in this field.

Band Activities

Blow Boys, Blow—

Comrade Ronnie Parker is interviewed by Comrade Holman King—

AHS Orchestra presents one of its many outstanding numbers—

Mayor Smart issues proclamation—

Trombones in the "Pigskin Revue"—

"Miss Walton"—

JUNIOR ACADEMY OF SCIENCE

Weekly club experiment . . . . Sidney Pitzer, Bill Wright, Terrell Hamilton . . . . Mr. Charles Bowen, Jerry Hawsey, Mackie Brown . . . . Kenneth Young, Travis Walton, Claborn Tate . . . . Ben Bradshaw, C. A. Cockrell, Winifred Bird . . . . Richard McGehee, John Schell, Bobby Pratt

PRE-MED

First Row: Kay Kincaid, Helene Williams, Ava Nell Partlow, Martha Sherwood, Barbara Bush, Norma McMahan, Katherine Little

Second Row: Mary Lou Knight, Coleman Burns, Bobby Button, Marion Whitehead, Dick Strole

Those who aspire to enter the medical profession begin to study and learn more about this important occupation in Pre-Med Club.

SPORTSMEN

First Row: Jack Chapman, James Ashabranner, Jerry Morris, Larry Morris, Don Green, Ronnie Shirley, Billy Mack Hyde, Dick Oldham, Buzzie Hayden

Second Row: Dale Long, Joe Don Mitchell, John Deathredge, Fred Olds, Charles Stowers, Louis Holley, Edward Austin, Mr. Bradford

Third Row: Mackie Newton, Walter Randolph, Joe Russey, Tommy Armstrong, L. J. Cook, Bill Howerton, Sharrod Shaffer, John Webb, Carroll Forrester

Outdoor sports are the primary interests of the members of this club. Sports such as hunting and fishing are emphasized.

A CLUB

First Row: Robert Flair, Lee Grant Scott, Don Ormand, Gayle Myatt, Sherman Monk, Dickie Seale, James Bass, C. M. Lawrence, Mickey Spencer

Second Row: Eddie Paynter, Bartley Crisman, Arlie Adams, Robert Davis, Tom Speed, Mack Bowdoin, Jimmy Spradley, James Hanks, Larry Beall, Dan Abbott, Bill Behrens, Gerald Broesche

Third Row: Lynwood Reinhardt, Glenn Tallent, James Lane, John Forbes, Terry Hobbs, Harber Trantham, Robert Harrison, Herbert Trantham, Billy Diller, Jerry Bob Fraley, Cary Hobbs, J. B. Osburn

Fourth Row: Larry Peters, John Webb, Jerry Turner, Bob Fry, Tommy Overman, Worth Gibson, B. D. Loving, Louis Holley, Marion Truitt, Bill Vaughn, Tommy Seale, Harold Smith, Randall Anderson

Fifth Row: James Rose, Arthur McMillan, Tommy Estes, Dick Wagley, Donald Roots, David Dean, Charles Pritchett, Jimmy Dan Bourland, Dayton King, Robert Kelley, Fred Cearley, Charles Whisenhunt, Bob Bean, Jimmy Pulliam

First Row: Buford Welch, Charles Alvord, Don Johnson, Joe Steph, Winton Thomas, John Crowe, Bob Pace

Second Row: Earl Weyrick, Charles Stowers, Earl Leeson, Bobby Jo Martin, John Cook, Mack Newton, Jimmy Hilliard, Bob O'Brien

Third Row: Don Joy, Frank Richards, Charles Ives, Dick Strole, Fred Olds, Woodrow Wharton, Marion Williams, Arlen Bynum, Riley Wyatt, Leroy Crawford, Earl Kain

Fourth Row: James Hopkins, Bill Martin, Delmon Wilson, Buzzie Hayden, Sharrod Shaffer, Jim Alexander, G. L. Francis, Bobby Martin, Glenn Scott, Kerry Williams, Donald Williams

Fifth Row: Gerald Davis, Leslie Adams, J. B. Moss, Jack Parker, Leroy Crawford, Roy White, W. C. Little, Jimmy Moore, Arnold Huddleston, Billy Paul, David Brock.

Sixth Row: Bill Howerton, Bobby Barker, Eugene Brooks, Fred Welch, Carroll Turner, Louis Holley, Leland Cook, Wayne Lehrer, Billy Bob Bertram, Al Latimer, C. L. Brown, Ray Carson, Frank Gatlin, Wesley Adams

PEP LEADERS

HELEN HAYNES

BETTY HART
Head Pep Leader

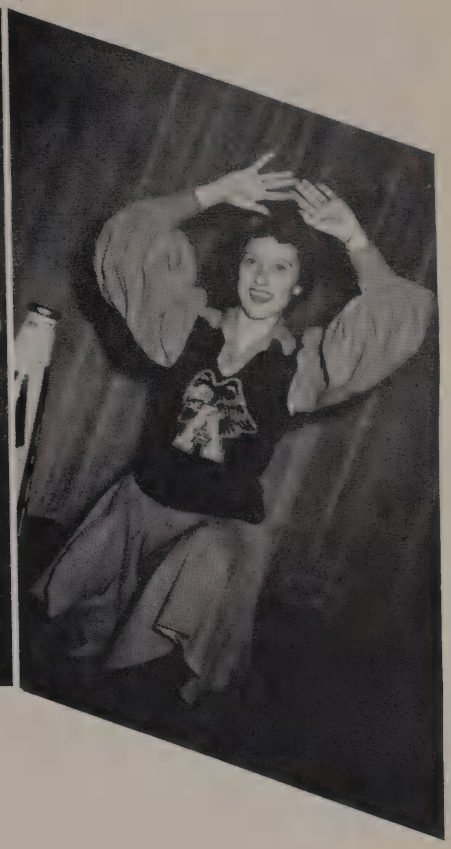

PATTY MOORHEAD

MILDRED AKENS

Although being pep leader requires stamina and hard work, it is one of the highest honors a girl can receive at Abilene High School. We of the Flashlight staff and the members of the student body should like to express our appreciation to these five girls for the fine work they have done this year.

MARGARET WEST

GIRLS' ALL SPORTS

First Row: Mary Canant, Gloan Varnell, June Canant, Celia Johnson, Mary Fitzgerald, Margaret Mason, Jeannette Smith, Frances Cash, Mary Frances Renfro

Second Row: Wanda Biggers, Pat Franklin, Ada Lee Green, Coretta Copeland, Wilma Cox, Patricia Gossett, Darlene Warlick, Patsy Sanders

Third Row: Mrs. Ruth Stirman, Eldean Reeves, Norma Jones, Naomi Noble, Melba McKenzie, Julia Winter, Talka Harber, Mona Williams, Nelle Pritchett

Fourth Row: Alba Barnett, Glenna Burkhalter, Betty Jane Richardson, Annelle Petty, Betty Trentham, Charlyne Williams, Margaret Mann, Ruth Galle, Lula Mae Willis

Officers Betty, Geraldine, Julia, and Mary

Girls interested in all major sports spend each club period perfecting their skill in the sport currently in season.

GIRLS' TUMBLING

First Row: Doris Rogers, Carlita Rogers, Charlotte Lee, Miss Jan Cannon, Peggy Bishop, Betty Bryant

Second Row: Billy Jean Reichert, Paddy Lankford, Lorraine Logan, Nina Sue Burton, Derlie May Campbell, Jane Norman, Charmaye Blankenship, Barbara Lackey

Third Row: Patsy Shaffer, Priscilla Lawhorn, Kay King, Patsy Cutbirth, Sylvia Wheeler, Norma Richardson, Monette Reeder, Janice Hines, Jan Hall

Girls' Tumbling is a new club under the direction of Jan Cannon. The members perform many difficult feats which require coordination and balance.

OFFICERS

President ..... Nina Sue Burton

Vice-President ..... Patsy Cutbirth

Secretary and Reporter ..... Kay King

Kay, Jan, and Susie

Photography

Miss Floyd offers advice to Bob Smith and Pat Bostic—

Enlarging and reducing being done by John Endslee—

John David Kuykendall enlarges—

Gary Smith and Joe Seales retouching—

Gary Smith criticizes his tint as Pat Bostic and Bob Smith busily resume work—

Developing solutions are mixed by Allan Gardner—

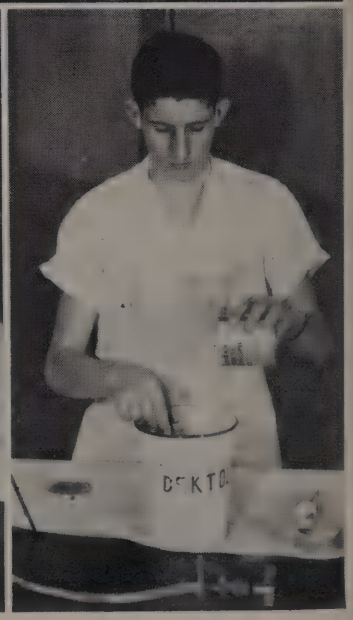

PHOTOGRAPHY

First Row: John Enslee, Kenneth Cunningham, Patsy Smithwick, Dorothy Brown, Audrey Fawcett

Second Row: John Shelton, Miss Floyd, Ann Greenwald, James Hanks, James Taylor

The Photography Club studies all phases of making, developing, and printing pictures. They also do much of the photographic work for *The Flashlight* and *Battery*.

ACTING LAB AND STAGE CREW

First Row: Bob Stearns, Marian Steinman, Jean Henson, John Wooten, Norma Atkinson, Wilma Wise, Bunny Scoggins, Sandra Hanks

Second Row: Kay Kincaid, Mr. Sublett, Jerry Don Melton, La Zelle Perry, Catherine Bourland, Paul Harper, Dorothy Seay, Pat Brewster

Third Row: Juanelle Landers, Stanley Lackey, Jerry Roberts, Fred Olds, Wayne Thomas

Fourth Row: Sam Pendergrast, Judy Galbraith, Gilbert Ray, Charles Dennis, John Shelton, Earl Leeson, Jerry Wilson, Sarah Philley

The stage crew is a group of dependable students who set the stage and prepare the auditorium for school activities held there.

A. H. S. THEATRE

First Row: Jean Fink, Verla Dill, Dorothy Arrick, Bob Stearns, Cathy Bourland, Mary Pat Weir, Rita Bottoms, Pat Belew, Albert Cargile, Don Wright

Second Row: Nancy Swinney, Maridell Fisher, Eugena Powell, Joanna Rice, Patsy Randolph, David Bennett, Nancy Bennett, Jerry Thompson, Donna Harrison, Joan Vletas, Marian Steinman

Third Row: Miss Elizabeth Grubb, Glenn Beacham, Stan Lackey, Jerry Roberts, John Kuykendall, Betty Townsend, Patti Dean, Dolores Walker, Marilyn Wood, Jessie Bond, Wanda Kilgrove

The A. H. S. Theatre is a group interested in dramatics. They study costuming, make up, and the art of producing plays.

Actors make up for "A Winter's Tale

OFFICERS

President ..... Glenn Beacham
Vice-President ..... Bunny Scoggins
Secretary ..... Pat Belew
Reporter ..... Yvonne Coalson

NATIONAL THESPIANS

First Row: Sandra Hanks, Wayne Thomas, Bob Stearns, John Wooten, Jean Henson, Wilma Wise, Johan Rushing, Marion Steinman

Second Row: Patti Lou Dean, Mary Katherine Miles, Joyce Holley, Norma McMahan, Don Wright, Kay Kincaid, Juanell Landers, Bunny Scoggins, Yvonne Coalson

Third Row: Mr. Sublett, Holman King, Bill Wright, John Shelton, Judy Galbraith, Jerry Don Melton, Sandra St. John, Jan Cook, Stanley Lackey

Fourth Row: Sam Pendergrast, Tom Pendergrast, Don Spencer, Paul Harper, John David Kuykendall

Students who have done creditable work in dramatic productions are eligible for membership in this organization. Abilene High's troupe is becoming larger and more active each year.

First Row: Norma Russell, Norma Atkinson, Donna Champion, Carolyn Waddell, Cathy Bourland, Verla Dill

Second Row: Eugena Powell, Sarah Philley, La Zelle Perry, Mary Ellen Smith, Peggy Haney, Rita Bottoms, Mary Pat Weir

Third Row: Jessie Bond, Ritha Whittle, Patsy Randolph, Lee Caldwell, Robert Hall, Glenn Beacham, Ted Starnes, Worth Terry

FUTURE FARMERS OF AMERICA

First Row: Carl Nichols, Frank Johnson, Jerry Walker, Margaret West, Mildred Akens, Sam Beam, Lorraine Logan, Glenn Scott, Donald Daughtrey, Edgar Newton

Second Row: Bill Janetsky, Welton Robinson, Jimmy Johnson, Dick Shotwell, Bill Swenson, Weslie Adams, Paul Richards, Wayne Bowers, Jerry Seymour

Third Row: Mr. J. I. Moore, Payton Whitaker, Jack Moore, Billy D. Clemmer, Leslie Adams, Thurman Allison, Hub Phipps, Monroe Lawrence, Fred Owens, Walter Roach

Boys who study Vocational Agriculture and plan to make farming their profession enjoy the activities of this club.

First Row: Jerry Pritchett, Carroll Parmelly, Jimmy Allred, Margaret West, Mildred Akens, Lorraine Logan, Leland Cook, Jackson King

Second Row: Eugene Gist, Carl Cole, Richard Ware, Bobby Crisman, Joe Bateman, Don Darby, Sherill Wilderson, Mr. Moore

Third Row: John Deatherage, Royce Mims, Clinton Lewis, Charles Holt, Virgil Baker, Gerald Petree, Wayne Lehrer

FUTURE FARMERS OF AMERICA

Billy Van Martin with his winning swine . . . . Sam as M C at F. F. A. banquet . . . . Gerald Petree showing his Grand Champion Calf . . . . Loraine is crowned F. F. A. Sweetheart . . . . Jackie Richards shows champion lamb . . . . F. F. A. Queens Mildred, Nancy, Margaret, and Loraine at Fat Stock Show . . . . Donald Daughtrey with his first place rabbits.

FUTURE HOMEMAKERS OF AMERICA

First Row: Wanda Spencer, Glynna Thomas, Orva Mashburn, Bennetta Couch, Lois Dickson, Janice Graham, Mildred Crawford, Dee Ann Fielder, Sue Ellisor

Second Row: Barbara Hill, Janice Rutledge, Gail Presswood, Janice Brown, Olivia Lily, Dolly Scoggin, Sue Nance, Monty James, Patsy McCraw, Mildred Rister

Third Row: Miss Ruby Compere, Moselle Watkins, Bobbie Colwell, Jody Joyner, Bertha Holliday, Margaret Harvey, Mary Nell Hammick, Mary Ellen Smith, Eddie Neidecken, Merlene Brown

Fourth Row: Betty Bethel, Jean Collett, Freda Hicks, Shirley Musick, Betty Jo Boyd, Leta Mae Eidson, Mina Ruth Jennings, Janice Odor, Rose Latimer

Girls interested in the art of homemaking met to study various phases of cooking and sewing.

First Row: Patti Jones, Mazie Hoye, Joyce Dixon, Patsy Myatt, Patsy Henderson, Monette Sutton, Jo Ann Boley

Second Row: Louise Freeman, Shella Thornton, Nona Sparks, Joy Black, Juanita Kahler, Maria Blanks, Paula Ferguson, Peggy Williams, Georgia Buckley, Mrs. Sue Day

Third Row: Norma Trantham, Joann Connell, Laverne Edwards, Joyce Jones, Bertha Hampton, Lillie Jo James, Pat Cumby, Billie Tucker, Nancy Bond

Fourth Row: Johnnie Roberts, Carolyn Cowden, Ruby Gray, Amie Lou Davis, Donna Yaw, Joyce Sissom, Helen King, Nellie White, Ann Glover, Pat Bruton, Freda Killough

FUTURE TEACHERS

First Row: Jeanette Pilcher, Waynel Phelps, Joyce Holley, Johan Rushing, Mildred Akens, Margaret West, Nina Carter, Gayle Boyd
Second Row: Dorothy Richey, Betty Orsini, Betty Ross Thornton, Deidra Hinton, Carolee Richardson, Marilyn Logan, Pat Ballew, Mrs. Edith Ballard
Third Row: Mary Pat Weir, Novilla Edwards, Lula Mae Willis, Mary Pinkston, Katie Reese, Bervard Boatwright, Doris Fish, Shirley Bowen, Kay Kincaid
Fourth Row: Ann Hohertz, Ann Cordell, Carol Austin, Gwen Williams, Sarah Philley, Nell Philley, Jerry Don Melton, Don Spencer, Gerald Broesche, Alvin Kuykendall

The members of the Future Teachers Club are sincerely interested in making teaching their profession. They study the requirements necessary for becoming a competent teacher.

SECRETARIAL CLUB

First Row: Mrs. Bromley, Frances Woods, Carolyn Tate, Gayle Boyd, Pauline Bontke, Betty Wright, Virginia Ball, Bobbie Beall, Yvonne Coalson, Bobbie Jinkens, Marvine Cook
Second Row: Frances Scott, Jera Lord, Donna Mae Champion, Barbara Titlow, Peggy Muston, Patti Lou Dean, Maxine London, Pat Clark, Jean Alvord, Fern Wyatt
Third Row: Frances Mann, Jo Ann Crow, Mary Alice Boyd, Pauline Young, Ernestine Scott, Johnnie Keith, Sara Adams, Barbara Brand, Gladys Neidecken, Darlene Talley

By practicing typing, shorthand, and dictation, girls who plan to become secretaries receive training for their future occupation.

DISTRIBUTIVE EDUCATION

Distributive Education is a vocational program which trains boys and girls who want to follow careers in retail stores, wholesale houses, or in service-selling businesses. This course gives students a constructive means of studying and understanding their jobs. During the morning students receive vocational training in the classroom. In the afternoon they get on-the-job experience working in stores downtown.

MR. LEROY CREWS
Sponsor

NORMA GENE COX
Zenith Cleaners

FLOYD BURKS
White Auto Stores

MARIE IRVING
The Popular

ORENE CONWAY
~~White~~ Auto Stores

VERDENE FREEMAN
Sweetbriar

KENNETH
CUNNINGHAM
Hotel Wooten Drug

DISTRIBUTIVE EDUCATION

ROBBIE DENTON
McClellans

REDAH MASHBURN
Fabric Mart

JAMES STITTS
S & Q Clothiers

★

MARY LOUISE WILSON
Grissoms

RUTH COLE
Grant's

DWIGHT HOOD
A. & P., South First

★

AVA JEAN IRVING
Thornton's

BETTY BULLOCK
Holly Shop

JOSEPH ROBINSON
A. & P., 8th and Hickory

MARSHALL BARNES
West Texas Rug and
Dry Cleaners

DISTRIBUTIVE EDUCATION

JAMES BARLOW
M System on
Butternut

JEAN TODD
Mode O'Day

KATHERINE COLLIER
La Mode

★

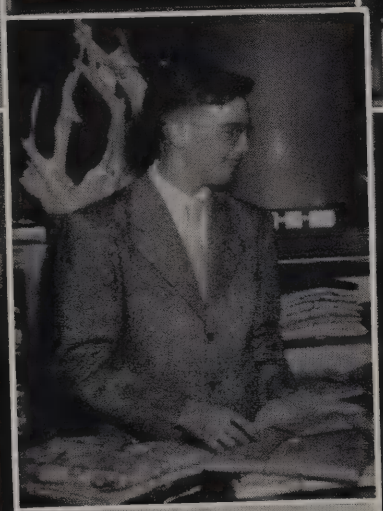

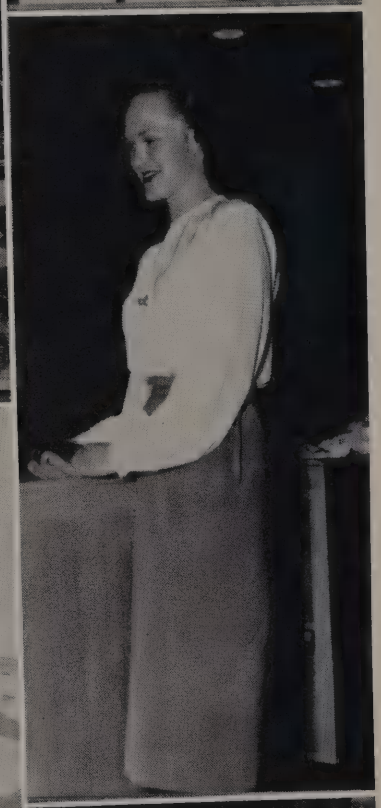

ARLEN HILE
Grissoms

FRED RAY JONES
Safeway Foods

FAYTINE CANNON
Good Friend Shop

WANDA CONNELL
Sturges-Rudd

★

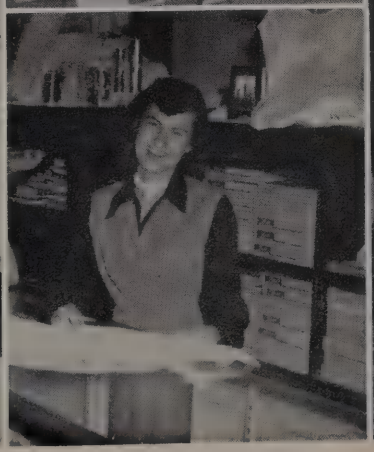

BETTE HOLT
Rex A. Smith Jewelry

BETTY STEWART
Lintz

CHARLES LITTLE
Pender Company

DISTRIBUTIVE EDUCATION

First Row: Redah Mashburn, Mary Wilson, Jean Todd, Wanda Connell, Ruth Cole, Betty Bien, Betty Stewart

Second Row: Mr. Crews, Faytine Cannon, Robbie Denton, Betty Holt, Ava Jean Irving, Verdene Freeman, Katherine Collier

Third Row: Charles Little, Orene Conway, Marshall Barnes, Arlen Hile, Dwight Hood, James Barlow, James Stitts

AUDIO-VISUAL

First Row: Bob Hutchins, Frank Knox, Joe Ince, Jerry Miller, Terrell Hamilton, Ben Wallis, Wayne Bates, Doyle Davis, Travis Wright

Second Row: Allan Garner, G. L. Frances, Al Latimer, Randle Garner, Charles Stowers, Willford Bullock, Tommy Amason, George Yonge, Mr. Hiner

Third Row: Stanley Lackey, Delano Castle, Travis Walton, Raymond McDaniel, Billy Cole, Eddie Curry, Fred Olds, Charles Dennis

Fourth Row: Tim Eyssen, Floyd Burks, Bill Wright, Joe Scales, Bobby Button, Gil Ray, Raymond Tarr, Bob Smith, Mondell Barnes

The Audio-Visual Club is truly a service organization of Abilene High School. Its members are responsible for the care and use of audio-visual aids.

G AN G

First Row: Bobbye Beall, Betty Worley, Joy Scott, Jannell Jefferies, Bette Wright, Betty Hart, Theola Ash, Mildred Akens

Second Row: Virginia Ball, La Zelle Perry, Nell Stallcup, Elaine Connelly, Juanell Landers, Johann Rushing, Joyce Holley, Betty Darby, Bobbie Jenkins

Third Row: Freda Hicks, Margaret West, Betty Robertson, Dorothy Taylor, Nancy Gatlin, Pat Brewster, Alice Everett, Alicia Bounds, Marie Irving, Shella Lea Thornton

Fourth Row: Marian Steinman, Helene Williams, Mary Lou Knight, Sara Maud Duke, Gwen Nunn, Melba Rucker, Charlotte Oates, Redah Mashburn, Pattie Crain

First Row: Peggy Haney, Audrey Fawcett, Jane Kuykendall, Donna Champion, Louise Jennings, Janelle Jefferies, Katherine Steele, Burgess Clifton, Nina Carter

Second Row: Norma Cox, Kay Kincaid, Mary Alice Boyd, Francis Mann, Patsy Clark, Lois Putnam, Marvine Cook, Christine Scott, Wanda Byram

Third Row: Jean Fink, Marilyn Woods, Betty Chaney Bullock, Mamie Skipper, Verdene Freeman, Jo Ann Crow, Betty Petree, Maxine London, Mary Frances Scott

Fourth Row: Patsy Harrison, Sarah Philley, Norma Russell, Judy Galbraith, Ernestine Scott, Jo Ann Sanders, Barbara Titlow, Johnnie Roberts, Avanell Partlow, Peggy Curb

G AN G

First Row: Alice McDermett, Sylvia Harris, Pat McCoy, Dianne Lefler, Jean Henson, Sandra St. John, Barbara Smith, Madeline Herman, Waynel Phelps

Second Row: Joan Odom, Frances Wood, Dorothy Blake Taylor, Fern Wyatt, Dorothy Murray, Mary Gay Kerr, Katie Reese, Helen Hildebrand, Jeanette Pilcher

Third Row: Peggy Muston, Jo Ann Pratt, Jane Doss, Ann Wooten, Tommie Puckett, Patty Moorhead, Sandra Hanks, Norma McMahan, Barbara Carter, Joyce Causseaux

Fourth Row: Barbara Brand, Gladys Neidecken, Pat Hopkins, Martha Phillips, Bettye Tucker, Ruth Boehning, Pat Cumby, Betty Jo Boyd, Vivian Baum, Pat Temme

First Row: Shirley Bowen, Bobbie Ann Sabin, Edith Courtney, Gloan Varnell, Wilma Wise. Ann Umberson, Peggy Renfro, Wanda Connell, Yvonne Coalson, Norma Trantham

Second Row: Helen Haynes, Olivia Lilly, Doris Fish, June Edington, Betty Holt, Betty Stewart, Dorothy Seay, Bunny Scoggins, Jo Ann Corneill

Third Row: Earlene Barfield, Margaret Townsen, Jerry Wade, Katherine Collier, Katherine Little, Marilyn Logan, Marion Wagley, Nancy Swinney, Delores Walker, Patti Lou Dean

Fourth Row: Nancy Merrill, Carolyn Cowden, Johnnie Roberts, Pat Lowery, Patsy Henderson, Orene Conaway, Arleen Murphy, Pauline Young, Helen Ewing Hackney

E CLUB

First Row: Helen Simonizh, Natha Griffin, Don Winters, B. W. Weatherby, Norma Willingham, Barbara McMinn, Barbara Boulte

Second Row: Mrs. Edith Smith, Rosa Morris, Delora Strickland, Lou Marvin, Marilyn Woods, Shirley Berry, Pat Morgan, Martha Ligon, Earl Carmack, Miss Mable Reeves

Third Row: Gerald Woolard, Jimmy Bell, Glendon Phariss, Don Hudson, Ed Palm, Harlen Lang, Larry Dunwody, Homer Newman, Richard Hall

E Club is a recreational club that devotes club periods to learning the skills of square dancing. They also sponsor square dances at the Y. M. C. A.

First Row: Martha Snow, Shirley Graves, Pat Rhodes, Iris Isabell, Pat Peterson, Martha Mack, Betty Cox, Donna Champion, Margie Lea, Kay Borden

Second Row: Mr. Russell, Doris Beaty, Doris Gibbs, Darlene Turner, Winona Fischer, Maurene Thacker, Gay Tiffany, Marland Winkler, Net Eplen, Mr. Alex Edwards

Third Row: Bob Nuckols, Billy Mack Gray, Manuel Hickam, Bob Hutchins, Tim Eyssen, Carol Dillingham, Tommy Seale, Doug Tatum, Bill Bramley

E CLUB

First Row: Elaine Condley, Jean Henson, Janelle Jefferies, Bobbye Beall, Virginia Ball, Mary Marshall, Bobbie Jenkins, Beverly Sue Story, Anna McClintock

Second Row: Joan Odom, Jackie White, Patsy Rasco, Dorothy Leggett, Martha Williams, Peggy Ardis, Matrtha Sue Hix, Dianne Lefler, Monique Marler

Third Row: Janice Holt, Pat Hopkins, Joyce Young, Melba Rucker, Gwen Nunn, Alicia Bounds, Mona Hughes, Francine Travis, Charlotte Oates

OFFICERS

President ..... Charlotte Oates

Vice-President ..... Bill Bramley

Secretary ..... Jean Henson

Reporter ..... Donna Mae Champion

E Club in action

AS YOU LIKE IT

First Row: Rex Dean, Jimmy Hailey, Jimmy Smartt, Donald Cummings, Charles Tate, Mrs. Nell Hicks

Second Row: Lee Caldwell, Bill Ramsey, Joe Sewell, John Cook, Norman McDonald, Charles Dennis, George Yonge

Third Row: Ronny Parker, Eddie Curry, Earl Leeson, Don Caudle, Jerry Roberts, Jack Frager

The "As You Like It" Club believes that "variety is the spice of life." The programs of the club are planned to include activities of many different types.

First Row: Mildred Akens, Wynelle Chaney, Vernough Carpenter, Mary Jean Medders, Christine Scott

Second Row: Mrs. Alma Malone, Patty Harrison, Harmonda Moran, Norma Russell, Nancy Tedford, Nell Stallcup, Pat Temme

Third Row: Jerry Wade, Wanda Williams, Joan Nesmith, Kneodah Kimbrough, Kathryn Nobels, Connie James, Vivian Baum

PERSONALITY GIRLS

First Row: Bobbie Sanderson, Mary Jo Davis, Nan Kiker, Ann Hudspeth, Billie Kay Huckaby, Lucy Haynie, Betty Rogers

Second Row: Sharon Hughes, Pat Matejowsky, Barbara Corder, Mary Ewing, Norma Bryan, Gwen Dowdle

Third Row: Mrs. Rena Foy, Wanda Jones, Phyllis Barnes, Marguerite Philley, Dorothy Joe Pride, Jo Ann Elliott, Gail Coker

"A Better Personality" is the theme of the newly formed club, Personality Girls. This club is exclusively for sophomore girls.

First Row: Myra Moody, Waldine Moore, Geraldine Moore, Glenna Dillard, Joyce Graham, Dixie Waldrop

Second Row: Jo Ann Stuard, Dorothy Roberts, Dorothy Richey, Jan Baggett, Jan Free, Maxine Neal, Miss Mina Seipel

Third Row: Betty Wade, Karen Gentry, Helen Fay Stewart, Joan Ballew, Marty Kammerlohr, Betty Martin, Dorothy Boehning

CHARM CLUB

First Row: Betty Worley, Joy Scott, Peggy Renfro, Ann Umberson, Betty Darby, Mary Pinkston, Sandra St. John, Barbara Wooten, Betty Tucker

Second Row: Betty Wright, Fern Wyatt, Barbara Titlow, Joyce Holley, Jo Ann Sanders, La Zelle Perry, Nancy Grayson, Dorothy Taylor, Doris Elliott, Gayle Browne, Norma Elliott

Third Row: Miss Claudine Olsen, Lorraine Logan, Nellie Fuller, Margaret Townsend, Pat Brewster, Pat Garrett, Sara Duke, Louise George, Caroline Hall

Charm Club is a popular new club formed for girls interested in the latest fashions and personality development.

Those charming officers

OFFICERS

President ..... Sandra St. John

Vice-President ..... Jo Ann Sanders

Secretary ..... Lorraine Logan

Program Chairman ..... Pat Brewster

Reporter ..... Gayle Browne

FASHION CLUB

First Row: Barbara Strickland, Betty Searcy, Betty Hart, Barbara Smith, Patty Moorhead, Carolee Richardson, Marinda Robertson, Betty Orsini

Second Row: Doris Fish, June Edington, Martha Wilson, Nancy Merrill, Ann Wooten, Lylia Moore, Marjorie Hinds

Third Row: Mrs. Beth Henegan, Wilma Wise, Dorothy Taylor, Alice Everett, Deidra Hinton, Darlene Freeman, Martha Keller, Theola Ash

The Fashion Club, consisting of fashion-wise junior and senior girls, annually presents a style show in which the latest spring fashions are modeled.

First Row: Kathy Steele, Gale Adams, Raye Bennett, Gail Grissom, Norma Atkinson, Sarah Nix, Jenette Crouch

Second Row: Louise Jennings, Edwina Connally, Peggy Patillo, Kay Cathey, Sonva Ponder, Ann Cordell, Jane Doss, Kathy McFadden

Third Row: Frances Wyatt, Carol Austin, Gwen Williams, La Zelle Perry, Sally Willis, Rita Phillips, Pat Moody, Elizabeth Henning

Fourth Row: Ernestine Scott, Pat Lowry, Betty Walter, Bobbie Ann Sabin, Helen Haynes, Billie Beryle Eason, Betty Rhodes

ARCHITECTURE

First Row: Bob Black, Carry Hobbs, Robert Davis, Bob Lapham, Glenn Kimbler, Gerald Carhey, Jerry Bob Fraley, Terry Hobbs, Jim Boykin

Second Row: Wendell Brown, Don Crowder, Bob Davenport, Dick McNiece, Mr. Grubb, Fred Olds, Bob Fry, Dick Wagley, Jack Swan, Bartley Crisman

Future architects?

The Architecture Club is a newly formed organization composed of mechanical drawing students interested in architecture.

DIVERSIFIED OCCUPATIONS

The main objective of Diversified Occupations is to train the boy or girl in the particular field of work in which he is interested. His experience as a wage earner will give him a proper attitude toward his work and his fellow employees.

MR. RAINEY OWEN
Sponsor

BETTY DERRINGTON
Zenith Cleaners

MADELINE HERMAN
X-ray Department
Hendricks Hospital

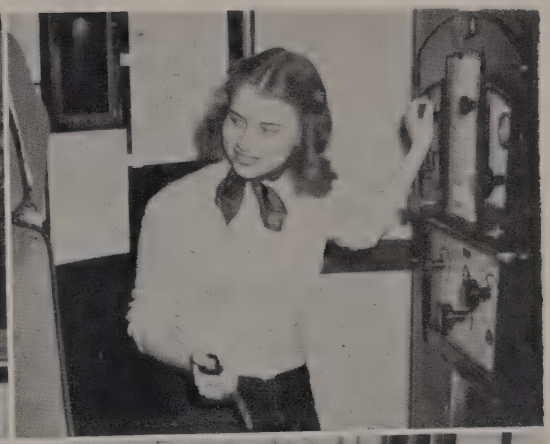

★ ★ ★

R. E. SWAN
Abilene Sales Manufacturing

KENNETH JACKSON
T. C. Walker Plumbing

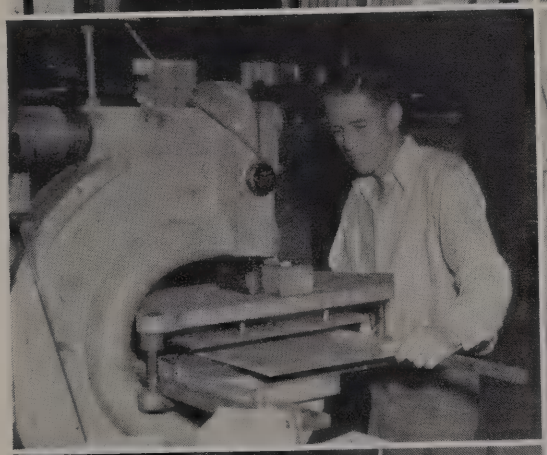

★ ★ ★

MANUEL HICK. 'M
Vaiden Engineer

DANIEL BULLEN
C. F. Olds Architects

Diversified Occupations

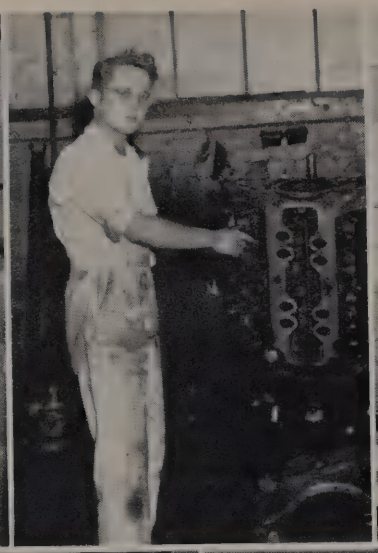

FREDDIE BEAL
Thomas Furniture

TRAVIS COLLETT
Universal Motors

BILLY YARBROUGH
Abilene Plumbing and Roofing

★ ★ ★

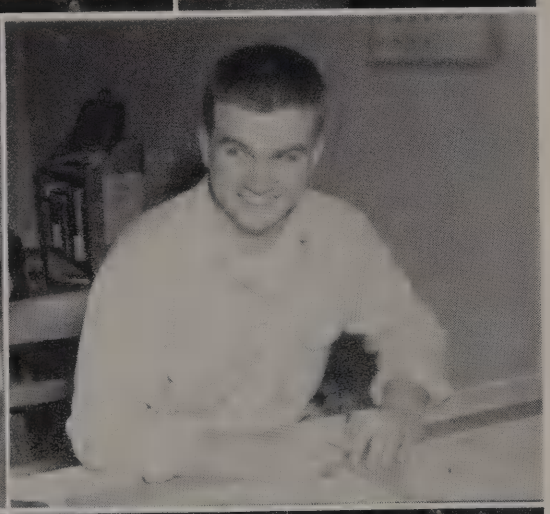

BEN DAVIDSON
Bennett Jewelry

BOB THOMPSON
Tucker-Linberg Architects

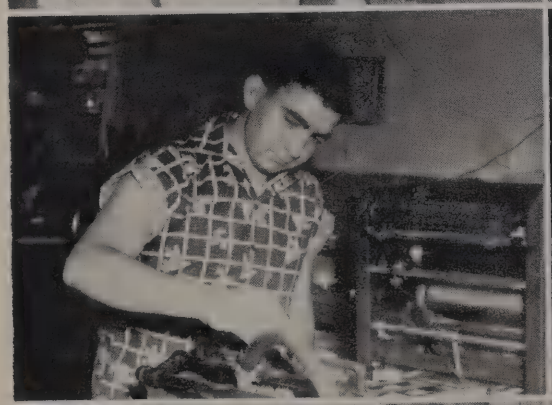

★ ★ ★

ROBERT GRIFFIN
Spears Printing

GERAL LINDLY
Penders

★ ★ ★

BOBBY MASHBURN
Abilene Electric

JIMMY McELRATH
Abilene Electric

JACK ROBERTS
Fulwiler Printing

Diversified Occupations

OWEN WILLIS
Albert McAlister
Contractor

BUDDY BRYANT
M & M Body Works

DON KENNEDY
Universal Metal Craft

★ ★ ★

JERRY PUTNAM
Pender

BEN DOZIER
Pender

★ ★ ★

B. W. WEATHERSBY
Wright-Chapman
Pontiac

ROGER SAGE
Horace Holly Motors

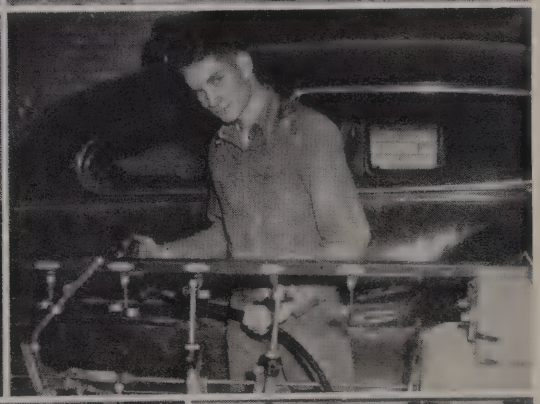

★ ★ ★

MONROE LEVRETS
Cox Typewriter Exchange

DARELL WARREN
Everetts Engineering

CHARLES TATE
Brown Electric

WOODSHOP

First Row: Arthur Penn, Buford Welch, Charles Alvord, Tommy Walker, Joe Pechacek
Second Row: James Shelnutt, Richard Landreth, Ray Mackey, Delbert Keesee, Bobby Sikes
Third Row: Mr. Dunn, Mitchell Leach, Ivy Daniels, Harlan Williams, Lonnie Weldon, Jimmy Spradley

Operating the variety saw

The art of using tools and making wood into useful articles is learned in woodshop. Skill and precision are developed in the members of this club.

VOCATIONAL INDUSTRIAL CLUB

First Row: Carroll Chase, Tommy Hurst, Bobby Greenwood, Ben Barbee, John David Hays, Larry Beall, Joe Tauer, John Sarter, L. D. Leggett, Billy D. Clemmer

Second Row: Murfee Gray, Jimmy Jennings, Paul Golleher, Frank Golleher, Roy Lee Cox, Frank Bradshaw, Warren McDonald, Byron Meyer, Otis Gilbreth

Third Row: Mr. Kaerwer, Donald Cone, Waylon Smith, Leahmon Chambers, Kenneth Permenter, Woodrow Wharton, Tommy Blaine, Fred Kellogg, Joe Bynam, Russell Ferguson, Raymond Guest

The Vocational Industrial Club is a charter member of the State Vocational Industrial Organization. In working with machinery reliability, precision, and ingenuity are developed.

OFFICERS

President ..... Tommy Blaine

Vice-President ..... L. D. Leggett

Secretary ..... Waylon Smith

Reporter ..... Tommy Hurst

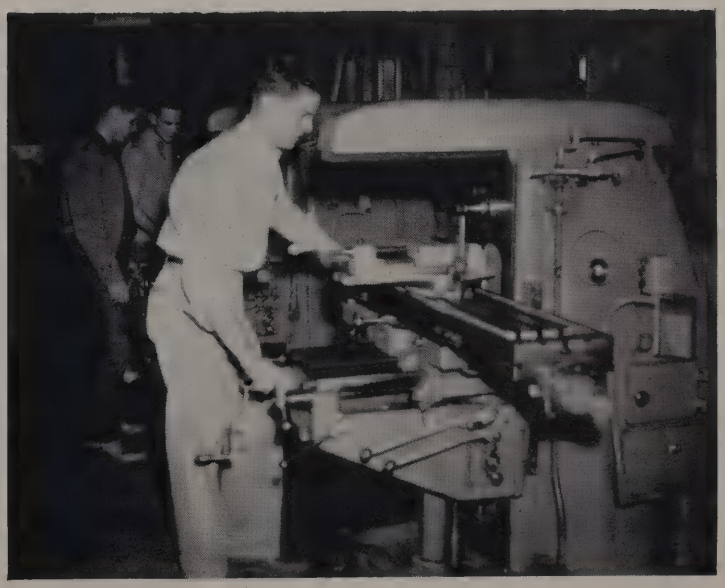

Tommy Blaine at the milling machine

JUNIOR CLASSICAL LEAGUE

First Row: Peggy Patillo, Carolyn Waddell, Martha Wilson, Ruth Boehning, Martha Keller, Frances Mann, Patsy Smithwick, Priscilla Greenwald, Johann Rushing, Betty Walter

Second Row: Marty Kammerlohr, Kay Borden, Sue Watkins, Ritha Whittle, Robert Rowntree, Don Willis, Elizabeth Henning, Nina Sue Burton, Miss Myrtle Trantham

Third Row: Betty Cox, Ben Wood, Kathleen McFadden, Caroline Hall, Bryant Lilly, Lloyd Roberts, Ann Hohertz

Fourth Row: Nancy Grayson, Wayne Thomas, Tom Pendergrast, Cecil Childers, Jerry Roberts, Jerry Turner, Robert Hall, Mike Bowdoin, Gayle Browne, Bunny Scoggins.

The Junior Classical League, which is made up of Latin students, annually holds a Roman Banquet. The first year Latin students act as slaves for their masters who acquired them at a slave auction held earlier in the year.

First Row: Jeanette Pilcher, Waynel Phelps, Gwen Williams, Gail Adams, Sarah Nix, Worth Gibson, Carry Hobbs, Shirley Worley, Kay Kincaid, Norma Atkinson, Marinda Robertson

Second Row: Pat Hood, Nina Sue Burton, Barbara Wooten, Martha Sue Hix, Johnnie Wayne Williams, Jan Free, Ann Hudspeth, Helen Hildebrand, Linda Wagner, Sally Willis

Third Row: Terry Hobb, Jimmy Bennett, Sonya Ponder, Sylvia Wheeler, Ann Boatright, Virginia Ball, Ann Wooten, Joyce Holley, Marian Steinman, Bud Ramsey, Bill Ramsey, Jimmy Garner

LIBRARY WORKERS

First Row: Elaine Condly, Jane Norman, Connie Blakney, Bervard Boatright, Juanell Landers, Mrs. Louise Brown

Second Row: Mariah Steinman, Marion Wagley, Theola Ash, Martha Phillips, Francine Travis, Norma Elliott, Earlene Barfield, Hazel Rains

Third Row: Louise Freeman, Monette Reeder, Tommy Greene, Donnie King, Frank Johnson, Jerry Walker, Dick Hall, Mrs. Nancy Lee Murray

The purposes of the Library Club are to stimulate enthusiasm for books and reading, to render the library services of the school efficient and effective, and to extend acquaintance with library resources.

First Row: Pat McCoy, Joan Byram, Mary Darling, Martha Phillips, Earlene Barfield, La Jean Moore, Juanell Landers, Hazel Rains, Jane Duke, Pat Kelly, Jenny Lou Thomas

Second Row: Clifford Short, Marian Wagley, Nita Watson, Edith Courtney, Pauline Young, Helen Ewing, A. W. Gist, Virgil McGee

Third Row: Mrs. Louise Brown, Tommy Greene, Mike Duke, R. H. Adams, Doyle Cumby, Frances Williamson, Bonnie Garrett, Mrs. Nancy Lee Murray

Betty, Pinkey, Ann and Pat find something funny . . . . Do-Si-Do at the Junior Roundup . . . . It's "south of the border" for Louise, Nina, Wanda, Rex and Larry . . . . The Senior Follies draws to a grand finale . . . . Mr. Brannon . . . . Mr. Brayzil . . . . Mr. Warren

ADVERTISEMENTS

Merchants whose names appear in our book are key figures in the Key City. They develop the city commercially and industrially.

Best wishes and
lots of happiness
to a swell guy.
C. A. Cochrell

ABILENE
THE KEY CITY OF
WEST TEXAS

Dear "Cousin", actually
We have some people I can't
convince are one - I don't
think we are cousins, it seems have an
a cousin. It has really been fun
and I hope you become a big rancher
someday.

Shelli Pates '5

Cleanup!

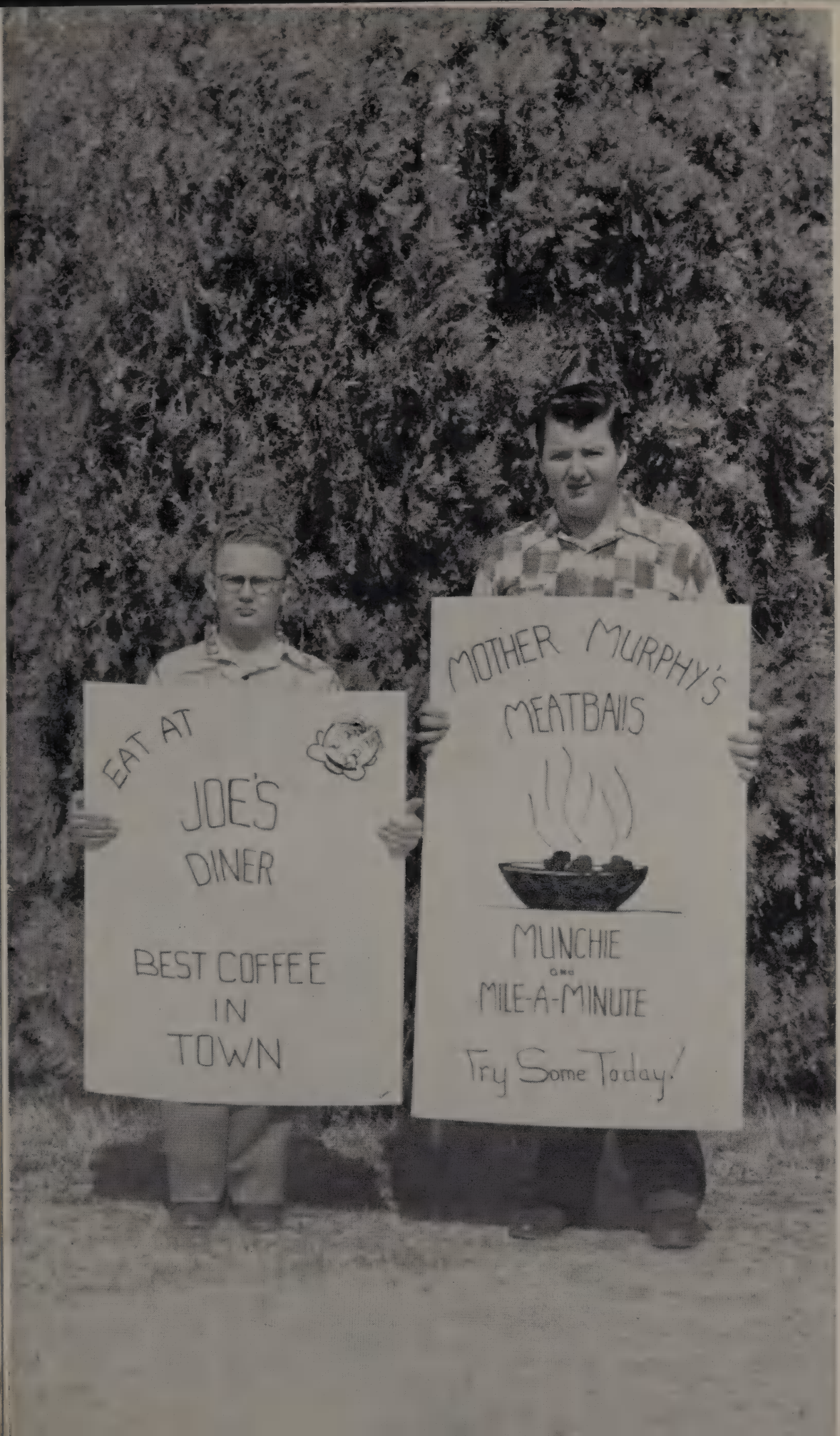

ADVERTISEMENTS

The Mighty ATOM *in Person!*

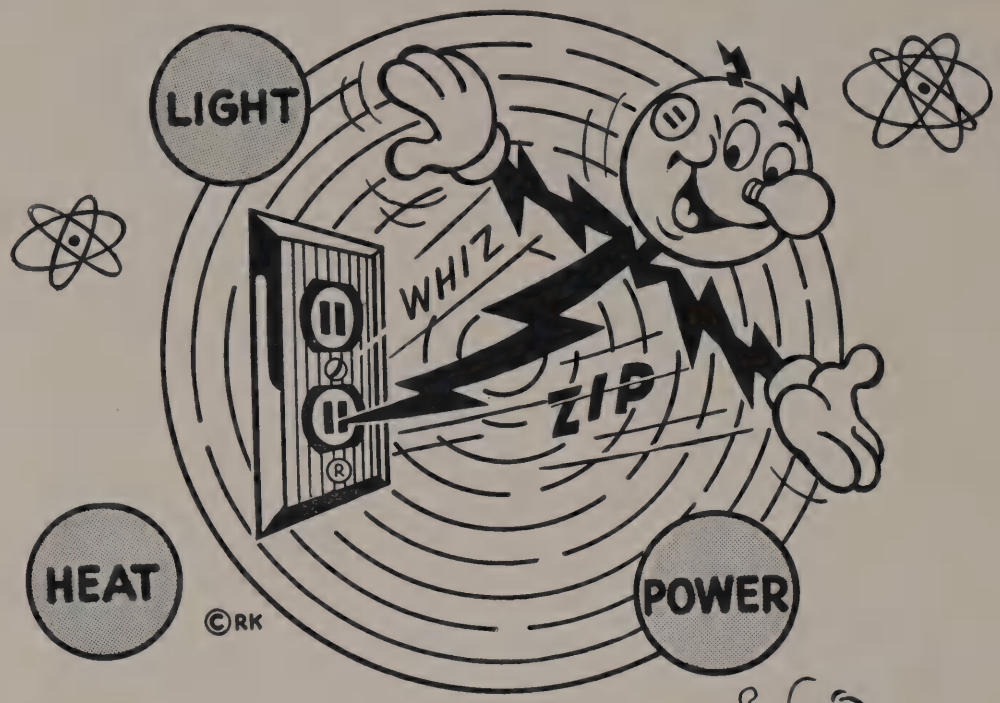

REDDY KILOWATT

Your Servant of the Century

I'm a busy little atom! I split myself in two!
I multiply as many times as I have jobs to do!
In summer, winter, spring or fall
I'm ready every hour;
Just push a switch and watch me zip
With light or heat or power.

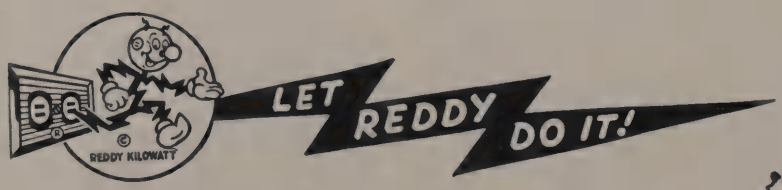

West Texas Utilities Company

LUCK *to You Through the Years*

WISH ME A WISH AND SIGN ON THE DOTTED LINE

Don Kennedy
Peggy Pettitt
Jane Norman
Darlene Freeman
Elmira Cornish
Glenn Woodard
C. Q. Cockrell
Glenn Pat
Lazelle Perry

TEXAS COCA-COLA BOTTLING COMPANY, Inc.

ABILENE, TEXAS

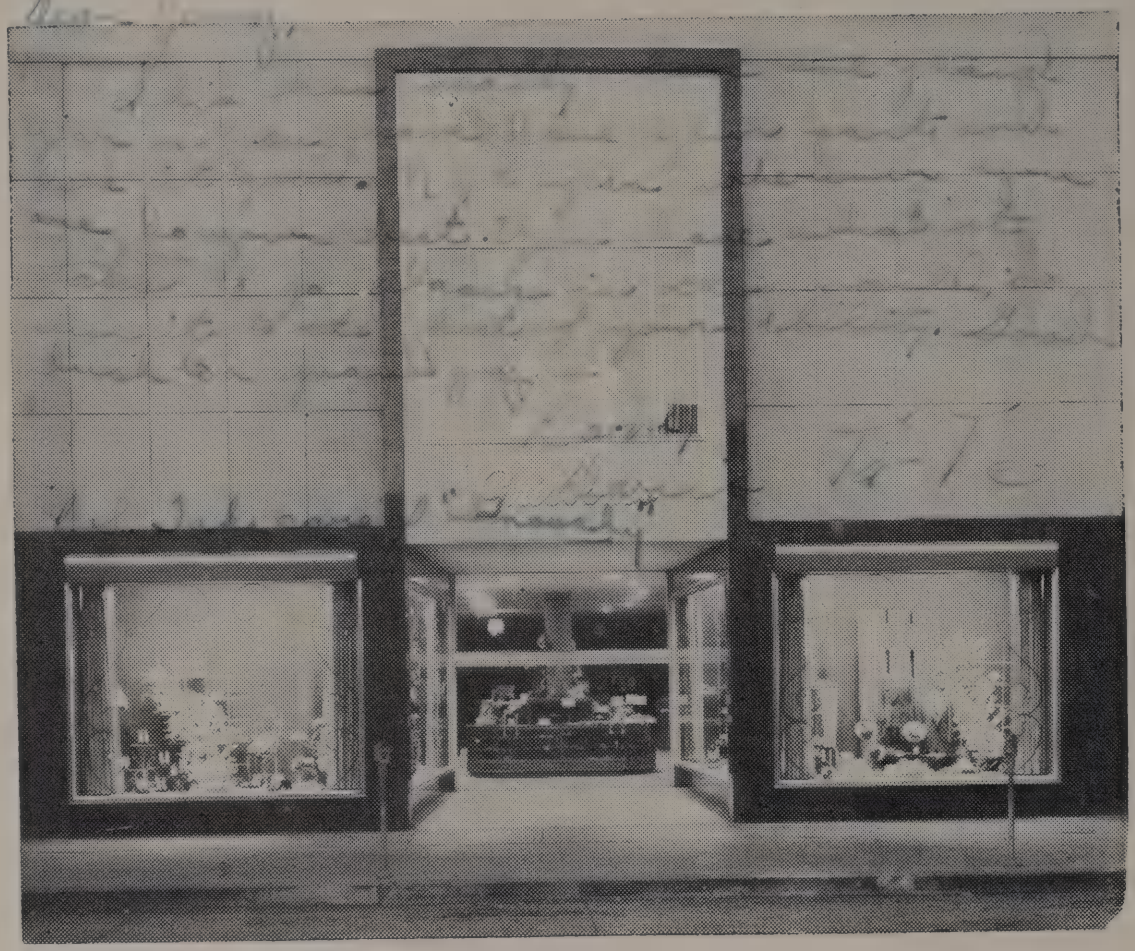

ERNEST
GRISSOM'S

220 CYPRESS

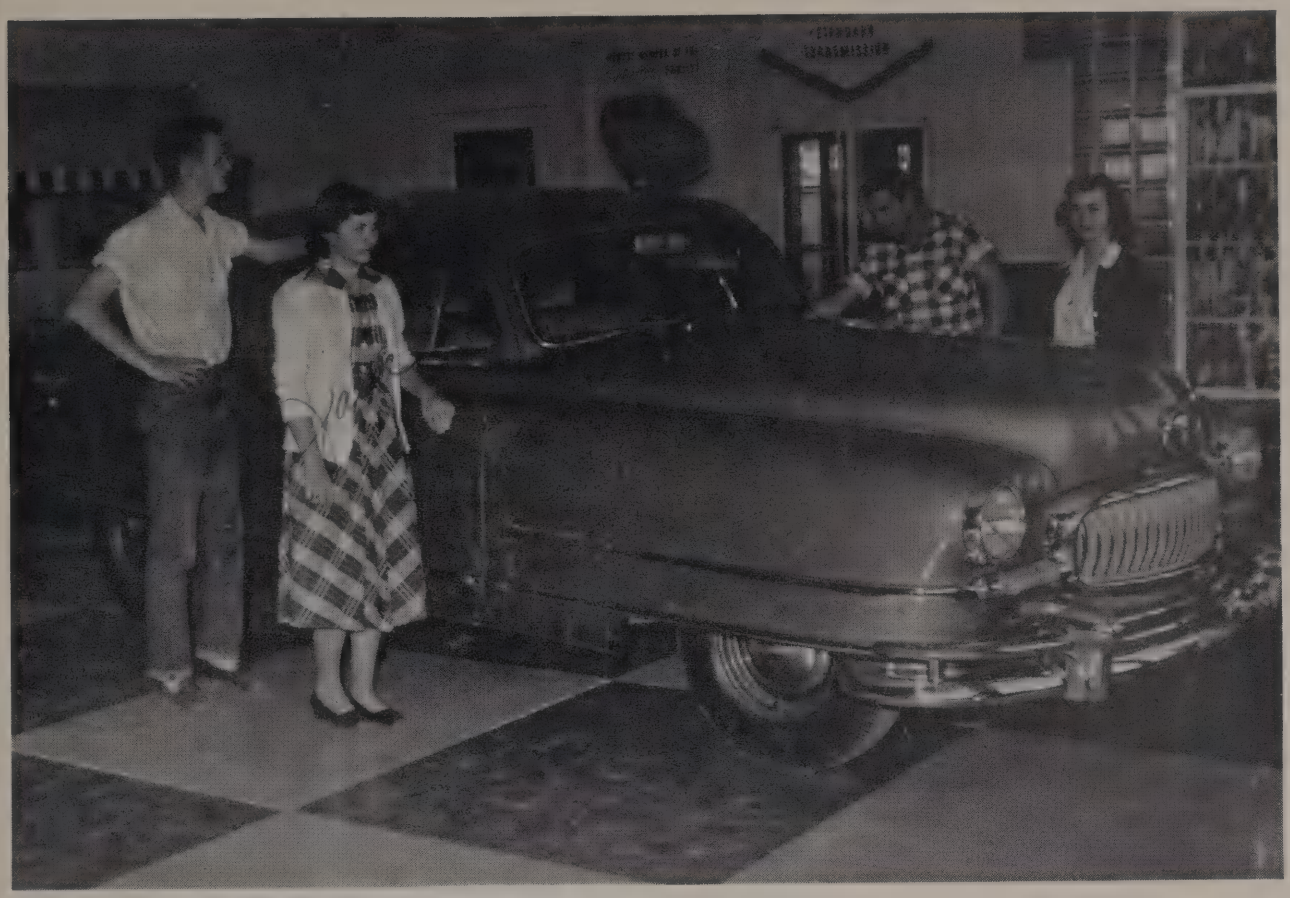

OUR CHOICE

THE NASH AMBASSADOR

FRANKLIN MOTOR CO.

2nd and Elm

Telephone 2-7877

McMurry College

ABILENE, TEXAS

Harold G. Cooke, President

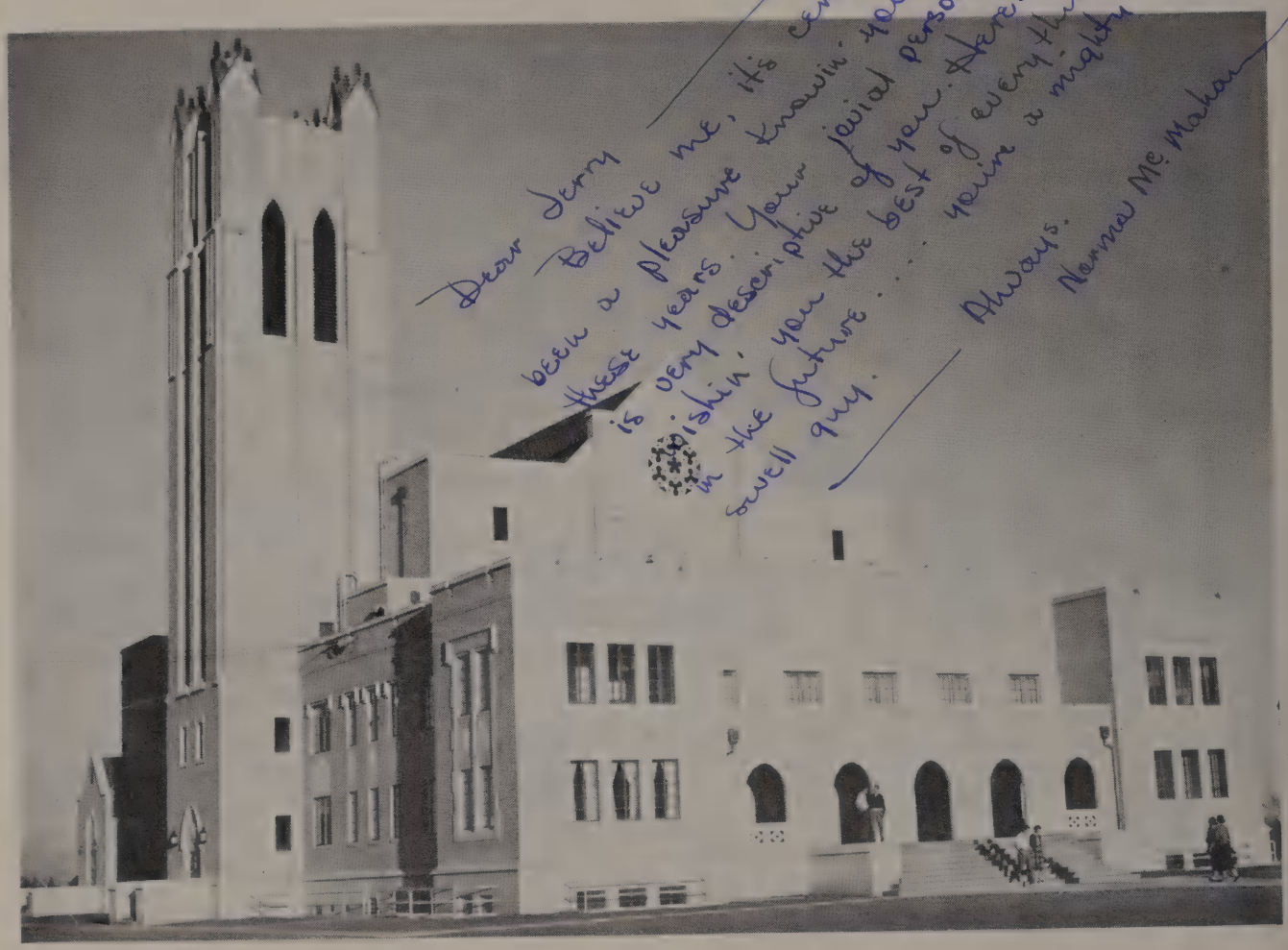

★ SMALL CLASSES
★ CHRISTIAN INFLUENCE
★ FULLY ACCREDITED

McMurry College, co-educational, senior college, supported by the Northwest Texas and New Mexico Conferences of the Methodist Church, offers courses in art, accounting, band, Bible and religion, biology, business administration, composition and painting, chemistry, economics, English, education, French, German, government, history, homiletics, journalism, languages, mathematics, mechanical drawing, music education, music theory, organ, piano, physics, psychology, philosophy, physical and health education, religious education, religious history, Spanish, sociology, secretarial science, speech, typing, and voice.

For details, write—JEROME VANNOY, REGISTRAR, McMURRY COLLEGE
ABILENE, TEXAS

Each Year We Welcome Many ABILENE HIGH SCHOOL
Graduates to the Campus of

Abilene Christian College

Hardin Administration Building

at ABILENE CHRISTIAN COLLEGE
you will find
a friendly college
a helpful college
a Christian College

Abilene Christian College

DON H. MORRIS, President

CHOOSE

HARDIN-SIMMONS UNIVERSITY

For Your School

SMITH HALL

ROSE FIELD HOUSE

Are you wondering where to go to school? If so, be sure today to write the registrar, Hardin-Simmons University, for information concerning curriculum and instruction.

You'll be welcome when you visit the H-SU Campus.

BEHRENS CHAPEL

HARDIN-SIMMONS UNIVERSITY

FULLY ACCREDITED

Maintained by Persons Who Believe in Christian Education

DR. RUPERT N. RICHARDSON, PRESIDENT

SANDEFER MEMORIAL LIBRARY

THE STABLES

Peggy sees that Homer and

Jack get their spring shopping

done early at

Minter's

LaZelle, Larry, Kathleen, and Jimmy
are overjoyed with
THE 1951 BUICK

Smartness on Parade

because it's
A Mighty Special Car
with
A Mighty Special Value

Lone Star Buick Company

141 SYCAMORE
"Just off South First"

You'll Enjoy Shopping *at Thornton's . . .*

West Texas' Most Complete Shopping Center . . . where you purchase every need at one easy stop.

Bill and John give Rex Boone's ties the eye in Thornton's store for men. Even though they're not wearing 'em now, they're picking new tires for graduation time. Remember, too, that Thornton's has plenty of those swell Arrow Sport Shirts.

Margaret, Mildred, and Bobbye see what's new for spring for the high school set on Thornton's second floor of fashion. Thornton's has junior dresses, skirts, sweaters and casuals by the score . . . . and at prices that please Dad's pocketbook!

also . . .

12th and Butternut
Food Store
Elmwood West Shopping Center

Betty, Jack, Shirley, and George say

In the '51 DESOTO

...the RIDE is a REVELATION

* SMARTER STYLING!
* BIGGER BRAKES!
* BIGGER ENGINE!
* NO-SHIFT DRIVING!
* BETTER VISION!

Jack Yonge Motors

DE SOTO — PLYMOUTH

1441 South First

Telephone 4-6236

Nina, Patty, Jean, and Alice Find the Largest Variety of CAKES, PASTRIES, COOKIES and BREADS in West Texas at

MEAD'S

FINE PASTRY SHOPS

910 BUTTERNUT
NO. 2—1220 NORTH EIGHTH

TELEPHONE 2-3577
TELEPHONE 4-9984

"WHERE YOU MEET YOUR FRIENDS"

Jerry Don, Marylyn, Burgess, and Val, as do all other high school students, meet their friends at the..

Clinic Pharmacy

ABILENE'S PRESCRIPTION DRUG STORE

1442 North Third Street —:— Telephone 4-5223

P. O. Box 569 Telephone 4-8591

BURTON-LINGO COMPANY

... Dealers in ...
Lumber and Building Materials
in
Abilene, Texas
Since
1881

Be Sure With

ABILENE PURE MILK

1117 Pine

Jimmy, Jerry, Bobbie Ann, and Barbara Meet Their Friends at Our Ice Cream Parlor

Telephone 4-9494

CHEVROLET -- CADILLAC

Western Chevrolet Co.

4001 South 1st Street —:— Telephone 2-3201

Fine quailty food and a well-rounded Menu at lowest possible cost may be found at the

NEW....
ENLARGED...

Abilene High Cafeteria

MRS. GUS MAXWELL, MANAGER

South Texas Lumber Company

EVERYTHING TO BUILD ANYTHING

1102 Oak Street

Telephone 4-6232

ABILENE, TEXAS

DRINK

Dr Pepper

A Lift for Life

Dr. Pepper Bottling Co.

490 Chestnut St. Abilene, Texas

Banner

On the
Label
Means
Quality on
the Table

Banner DAIRIES

"Helping Build West Texas"

Chrysler

Plymouth

SALES AND SERVICE

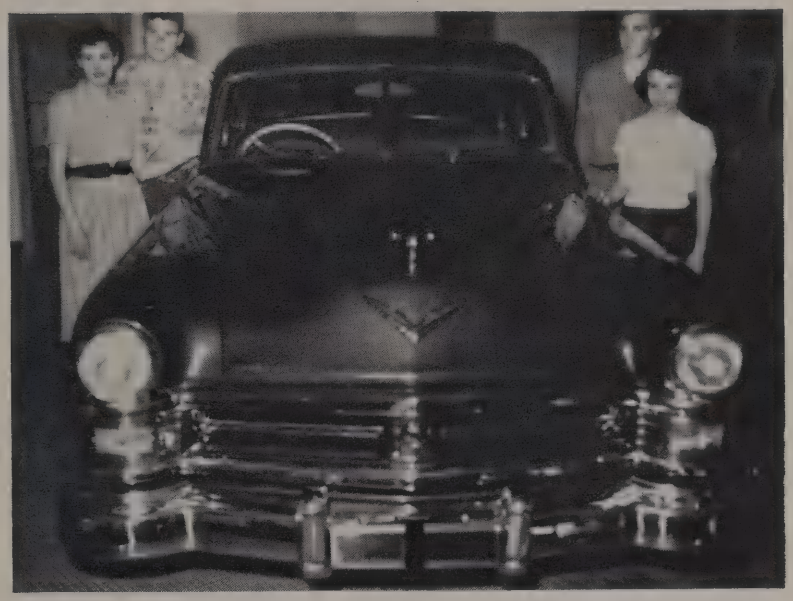

HORACE HOLLY MOTORS

1330 North First

Telephone 4-7259

Abilene's Oldest — Over 60 years of Dependable Banking Service

Farmers & Merchants National Bank

CORNER FOURTH & CYPRESS

Don, Wilma, Douglas,
and Nancy
know that the best buys
in Cars, Automobile
Parts, and Service
are found at

Universal Motors

902 North Fourth — Telephone 4-4336

Enjoy life—eat out more often. You
will enjoy one of our specials

Chicken Dinner - Sea Food Dinner
Langford's Special Dixie Pig's Ham Plate

Dixie Pig Drive-Inn

Butternut at 14th — Phone 2-0096 — Abilene, Texas

Betty, Terrell, Bill, and Helen at the new accounts desk

Citizens National Bank

Abilene, Texas :-: "A Service Institution"

TRADE AT THE

Abilene High School Student Store

School Supplies

Information

Lost and Found

Bureau

2nd Floor —:— Abilene High School

Best of luck to a fellow librarian. I've enjoyed going to school with you, Jerry, and I wish you the best always. Theota Eck '58

Betty Sue, a hard working girl from Abilene High School, helps her fiends, Pat and Helen, select clothes at—

Lintz's

YOUR NATIONAL BRANDS STORE

DEPARTMENT STORE

North 3rd and Cypress

WOOTEN HOTEL

ABILENE'S FAVORITE PLACE TO EAT

Congratulations to the Senior Class on the Completion of a High School Career

NORTH THIRD AT CYPRESS

TELEPHONE 4-4314

J. K. WALLINGFORD, MANAGER

SINCE 1894

Abilene Laundry Company

"THE GOOD ONE"

"We Give S&H Green Stamps"

768 WALNUT STREET (NORTHSIDE)

COR. SOUTH 11TH AND CHESTNUT (SOUTHSIDE)

Dear Jerry
I want to wish
you success in everything
you do. I have enjoyed
being with you this year
and I know you will be a success
in life. Always,
Betty Wilson

For Your Convenience and Safety . . . .

- DRIVE-IN BANKING WINDOW
- PLENTY OF FREE PARKING SPACE
- MEMBER FDIC AND FEDERAL RESERVE SYSTEM

FIRST STATE BANK

381 Chestnut Street :-: Telephone 2-8455

The Best in Jewelry, China, Crystal, and Other Fine Products are displayed at

REX A. SMITH
JEWELER

1056 N. Second Street
Telephone 4-7045

Clothes for Young Men and Men Who Stay Young

S & Q Clothiers

"Abilene's Largest Store for Men and Boys"

158 PINE STREET
Telephone 4-5544

TO 1951 SENIORS....

at DRAUGHON'S you will find the following advtanges:

1317½ So. 1st St.
Tel. 4-8573
Ask for catalog

1. Special training for a definite employment objective.
2. Successful placement service.
3. A chance to prepare for a worthwhile career at a saving in time and money.
4. A sincere personal interest in your progress, with individual instruction.
5. Special courses for high school commercial course graduates.
6. Guidance in selecting your career goal.
7. A convenient enrollment date.

Draughon's Business College

Tom Wagley Realty Company

Real Estate and Securities

1190 North Second
Telephone 2-3223

ABILENE, TEXAS

Nancy and Betty know that the best buys in jewelry are found at—

C. M. PRESLEY
JEWELERS

209 Pine Street
Abilene, Texas

The Most Important
New Car in America!

THE *Henry J*

BOB FULLER MOTOR COMPANY

KAISER - FRAZER DEALER
Fifth and Walnut Streets
Telephone 2-2801, Abilene, Texas

"We Insure Everything but the Great Beyond"

Cox-Hunter-Hall

INSURANCE AND BOND SPECIALISTS

210 F&M National Bank Building :-: Telephone 4-4368

ROYAL CROWN BOTTLING COMPANY

301 Chestnut

LYDICK-HOOKS ROOFING
COMPANY
of Abilene, Inc.

Over 50 Years in Texas

329 Plum Street
P. O. Box 34

FOREMOST
ICE CREAM

J. M. RADFORD GROCERY CO.
WHOLESALE GROCERS
Supplies West Texas With the Best
In Quality Food Products

Abilene, Texas —:— Telephone 4-6201

R. A. Bible Hardware & Implements
John Deere Tractors and Implements,
Johnson Seahorse Motors and Penn Yan Boats,
Guns, Ammunition, and Fishing Tackles,
Philco Radios, Refrigerators, Electric Stoves, and Deep Freezes
ABILENE, TEXAS

Telephone 4-5024 —:— 333 Walnut Street

"EVERYTHING IN HARDWARE"

China - Glassware - Kitchenware - Westinghouse, Philco Refrigerators and Ranges - Westinghouse and Philco Radios - Speed Queen Washers

LION HARDWARE CO.

The Largest Hardware Stock in West Texas

Telephone 2-3241 —:— 526-34 Cypress Street

Compliments of
ABILENE

Piggly Wiggly Stores

Owned and Operated by
E. C. NICHOLS
5 Stores Conveniently Located
to Serve You

RIGHT WAY LAUNDRY

"You Can't Go Wrong the Right-Way"

B. H. GRAY, OWNER

609 Oak Street Telephone 4-5295

CONGRATULATIONS...
BEST WISHES...

Barnes & Williams

"WHERE FRIENDS MEET OVER A COFFEE CUP"

701 Hickory —:— Telephone 4-7281

A COMPLETE SELECTION OF HOME FURNISHINGS

201 Walnut Street Abilene, Texas

THE CHICKEN SHACK

"Just the Best Chicken You Ever Ate"

LESLIE'S It's Worth Going Miles to Get California Style; Golden Brown

2201 South First —:— Telephone 2-0391

J. R. Fielder O. D. Dillingham

Fielder-Dillingham

LUMBER COMPANY

Cook's Varnish, Paint, and Wall Paper

410 Chestnut
Telephone 4-8171
ABILENE, TEXAS

Wall Board
Sash and Doors

BRADSHAW

OFFICE EQUIPMENT COMPANY

Agency for

REMINGTON - RAND

Typewriters, Adding and Calculating Machines, Filing Equipment and Supplies,

OFFICE FURNITURE

The Remington-Rand Typewriter fills all School needs. Lasts a lifetime.

1137 Butternut ABILENE, TEXAS Telephone 4-5077

Swinney Glass & Paint Co.

WHOLESALE AND RETAIL

ABILENE, TEXAS

1166 North 2nd Street —:— Telephone 4-9129

NO EXTRA CHARGE FOR CREDIT

Lester's

CREDIT JEWELERS

NATIONALLY ADVERTISED WATCHES

"HOME OF BONDED DIAMONDS"

134 Pine

The Popular

Department Store

242 Cypress Street ABILENE, TEXAS Telephone 4-7263

"WHERE PEOPLE BUY WITH CONFIDENCE"

"The West Texas House"

THE PENDER COMPANY

Manufacturing Stationers

273 Cypress Street — Telephone 4-7225

ABILENE, TEXAS

Bowman Lumber Co., Inc.

THE BUILDERS SUPPLY STORE

Complete Stock of Building Materials

ABILENE, TEXAS

902 North 5th Street — Telephone 4-5264

MEET YOUR FRIENDS ALWAYS AT

WHITEHURST'S

DISTINCTIVE CLOTHING FOR WOMEN AND MEN

274 Cypress Street — Telephone 4-6158

Baldwin Pianos--Conn Band Instruments

McDANIEL MUSIC CO.

1175 North Second — Telephone 2-3735

Metal Furniture—The Best to be had in Metal and Wood
Office Furniture—Wood Furniture

Featuring
General Fireproofing Lines
Herring-Hall-Marvin Lines
and others

Crain
OFFICE SUPPLY

Featuring
Leopold Lines
Stowe Davis Lines
and others

"EVERYTHING FOR THE OFFICE AT A SAVING"

SOUTHWESTERN LUMBER
AND SUPPLY COMPANY

PRATT PAINT AND VARNISH
WINDOWS AND DOORS

2118 North First — Telephone 4-7162

Skiles Motor Co.

"Oldsmobile Rocket"
New and Used Cars

SALES - - SERVICE

1151 North Second — Telephone 4-8585

AMBULANCE SERVICE

Elliott's Funeral Home

And Chapel of Memories

542 Hickory Street — Telephone 4-4355
ABILENE, TEXAS
Thoughtfulness Characterizes Our Service

1117 WALNUT STREET

Abilene Texas

ROSE CONSTRUCTION COMPANY

Best Wishes
and lots of luck to one
A swell guy and one
of J. D. Bane's
Leonard Jones

Kimbell-Abilene Company

Wholesalers of Food Products

Abilene, Texas

Seniors, Congratulations and Good Wishes From

FRALEY & COMPANY

Abilene, Texas

YOUR BUTANE GAS DEALER

Butane System Ranges, Water Heaters, and Refrigerators

Jerry
I shall never
forget how you
have been
unselfishly a
the friends.

Supreme Cleaners & Laundry

265 Oak Street

ABILENE, TEXAS

O. E. Major, Owner

Telephone 2-3380

When It's Show Time
Make Abilene's Home-Owned Theatres
Your Family Theatres

LINDA
Phone 5704
Two Features 25¢

Home Owned Theatre
TEXAS
Phone 7803
225 Pine

STATE
Phone 29305
151 Chestnut

IN ABILENE IT'S

Plant:
Fourth and Chestnut
Telephone 4-6277

LONGHORN CREAMERY
"OF COURSE"

Dairy Store:
1201 Butternut
Telephone 2-0276
Ice Cream Store:
2421 South 7th
Telephone 2-0660

Laughter-North Funeral Home
AMBULANCE SERVICE
242 Orange Street
Telephone 4-6246
Abilene, Texas

W. T. WILSON TRANSFER & STORAGE CO.
"Abilene's Leading Transfer Since 1895"
Light and Heavy Hauling
417 Mesquite St. —:— P. O. Box 1057
ABILENE, TEXAS

Send a Letter to Your Love

. . . On our specially designed stationery. A type and weight for every need—in a brilliant array of colors — Pink, Pearl, Green, Ivory, Blue.

May be Personalized at slight additional charge.

Announce life's supreme event with genuine engraved wedding forms.
We have a wide selection of the smartest and newest styles.

Napkins for every occasion! Cocktail and Luncheon sizes in white and pastel shades Yes— we monogram!

Say . . . "Thank You" Promptly! With folded Notes. Your choice of White, Ivory, Green, Pearl!

Abilene Printing & Stationery Co.

Printers, Stationers, Office Outfitters
Anderson Bldg.—218 Cedar Street
PHONES 4-5446, 4-5231, 2-2584

W. H. (Bill) HANEY
Manager

PRINTING
ENGRAVING
LITHOGRAPHING
OFFICE SUPPLIES

Factory, 241 Hickory Street
P. O. Box 1560—ABILENE, TEXAS

Good luck.
and best wishes
to a sweet guy
Jane

When It's Pictures

It's

Thurmans

The House of Better Photography

Jerry,
Haven't we had loads of fun together these many, each years we've known each other. I think so! Lucky, I've enjoyed knowing you and going to school together. You deserve the best of everything and I know you will-

Irene

Jerry,
Good luck everything always
to one of the best guys I've
been lucky enough to know. Stick
around Jerry, Kindness is just
unnecessary.

Emma
Lou Wade

Jerry
Best of luck
to a swell guy
& hope you will be
just as the years to come.
always a friend,
Eleanor Mirlak

AUTOGRAPHS

June Edrington-Pz

The best of luck
to you Jerry.
always,
Glenn Scott

AUTOGRAPHS

Dear Jerry,
I have really enjoyed knowing you these last few years. I have especially enjoyed my classes with you. I really like you very much and I hope that you have all the success and happiness that the world can give you. I think you really deserve this and always will.

Always
Marylyn Logan

Dear Jerry,
It's been a long time ever since grade school. You're really a swell boy & I hope you and Shirley stay together a long time. Go to O.U. and have a good time!

Sincerely,
Ann Hooten
"Swamasis"

Dear Jerry
I really have enjoyed being in the same Vol. Agric with you. I think you are a good kid. Lots of luck to a swell guy.
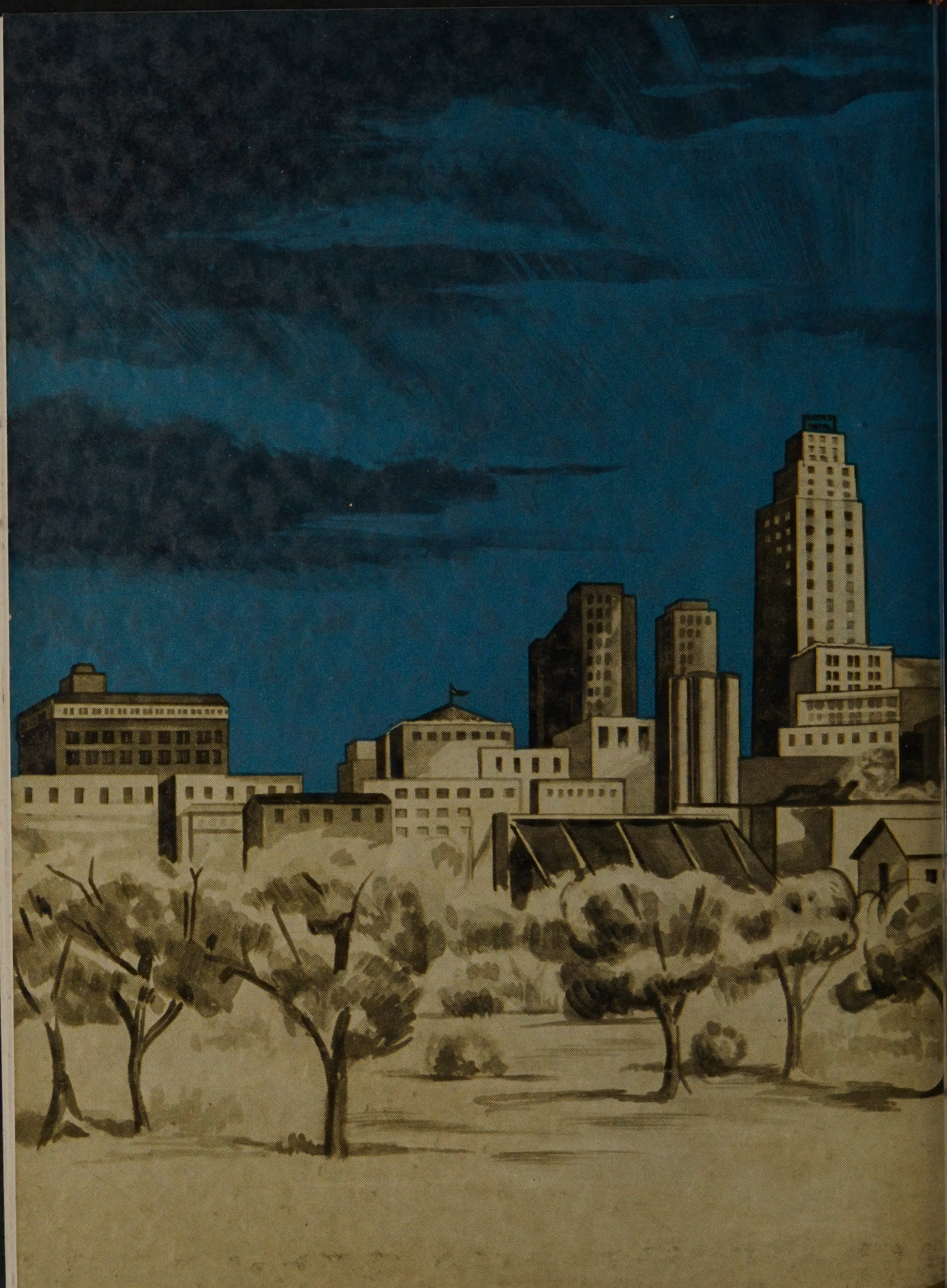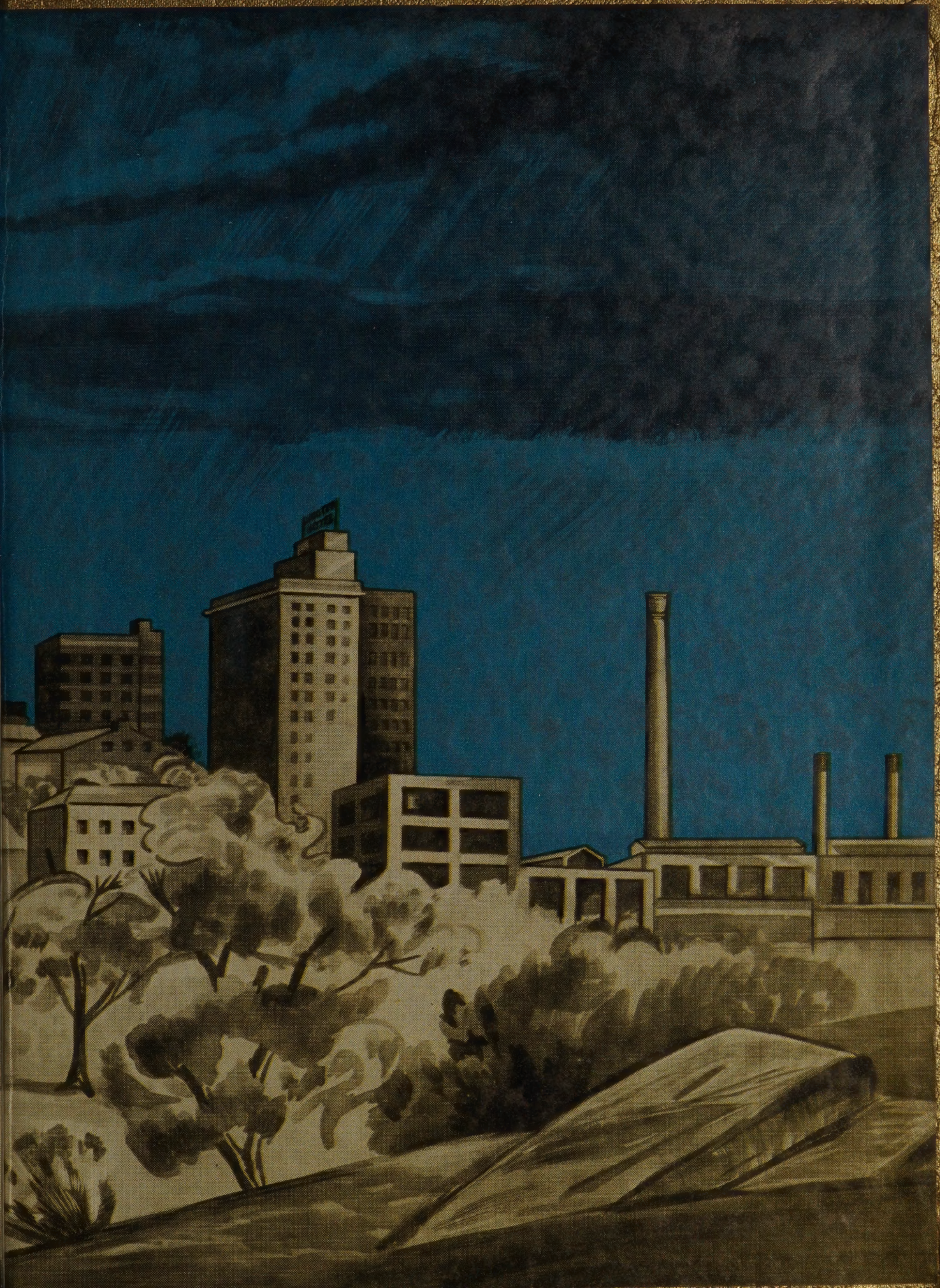
Friend
Jim Johnson